LE PIANISTE CHANTEUR

LES MAÎTRES ITALIENS

Célèbres œuvres vocales
des
MAÎTRES ITALIENS, ALLEMANDS
et
FRANÇAIS.

N° 41.

ROSSINI.

MOSÈ IN EGITTO.

« Mi manca la voce »

QUARTETTO.

TRANSCRITES POUR PIANO
et
revues, doigtées, accentuées
par
GEORGES BIZET.

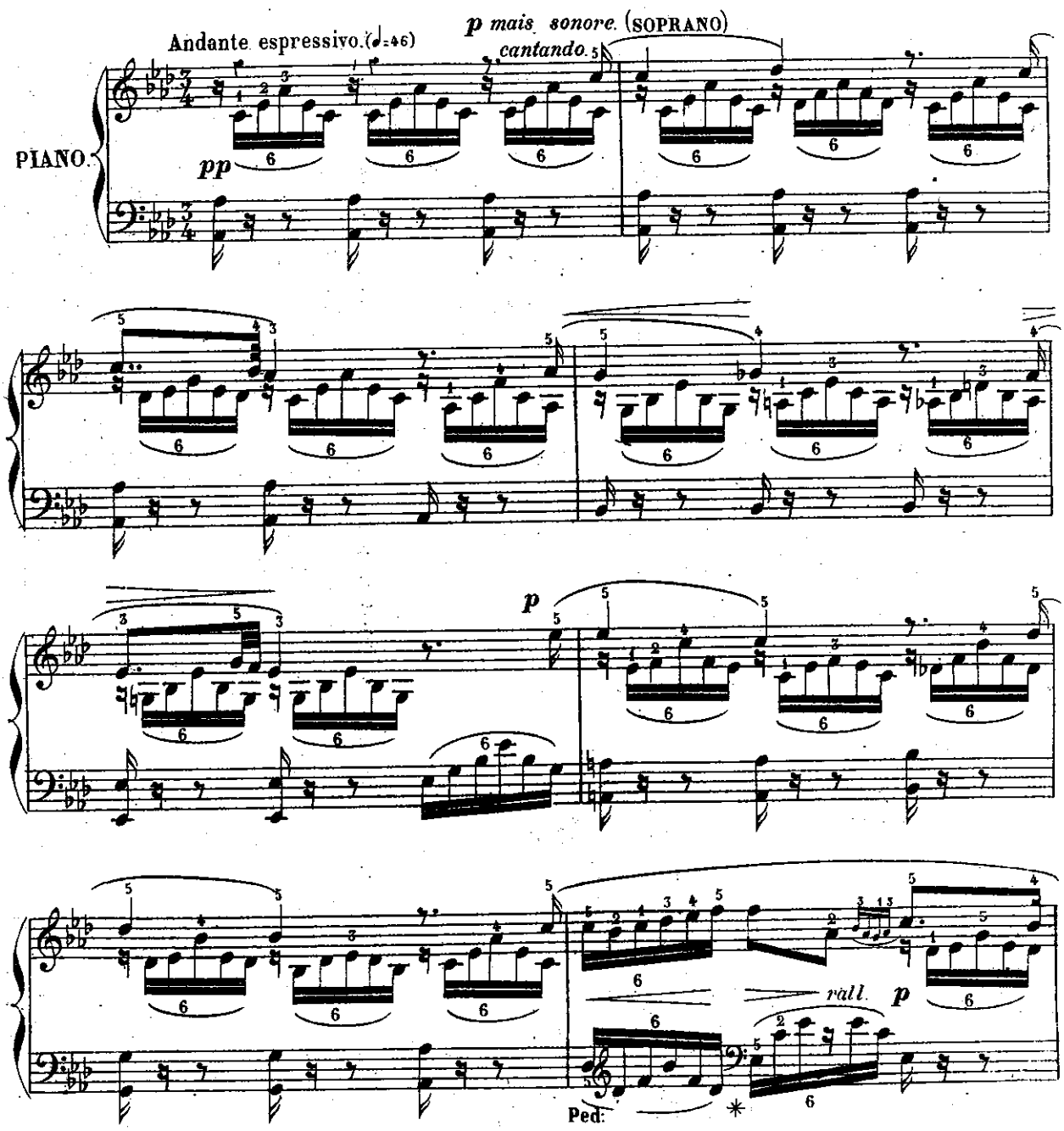

Paris, AU MÉNESTREL, rue Vivienne 2bis

H. 4336 (41)

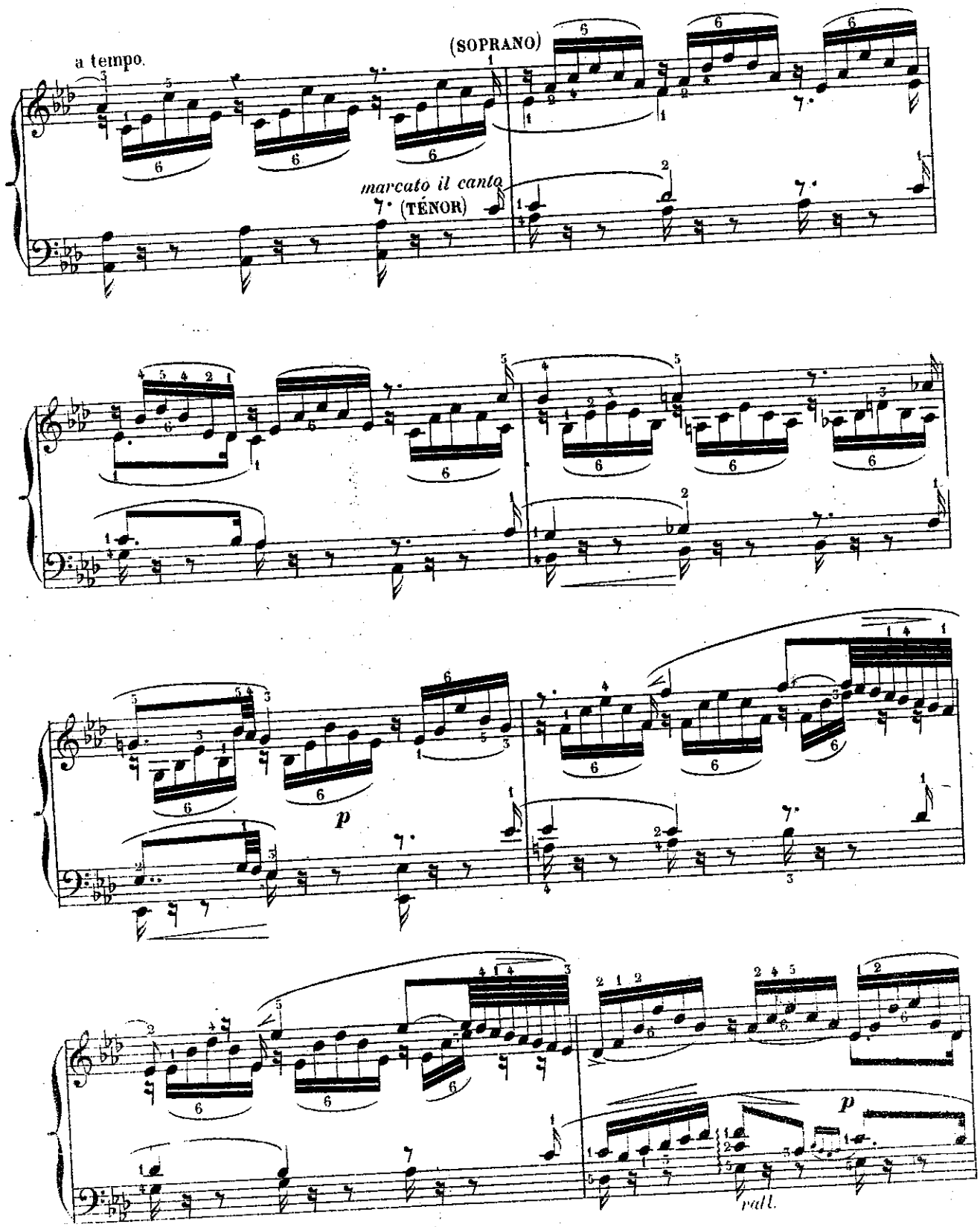
a tempo.
(SOPRANO)
marcato il canto
(TÉNOR)
p
p
rall.

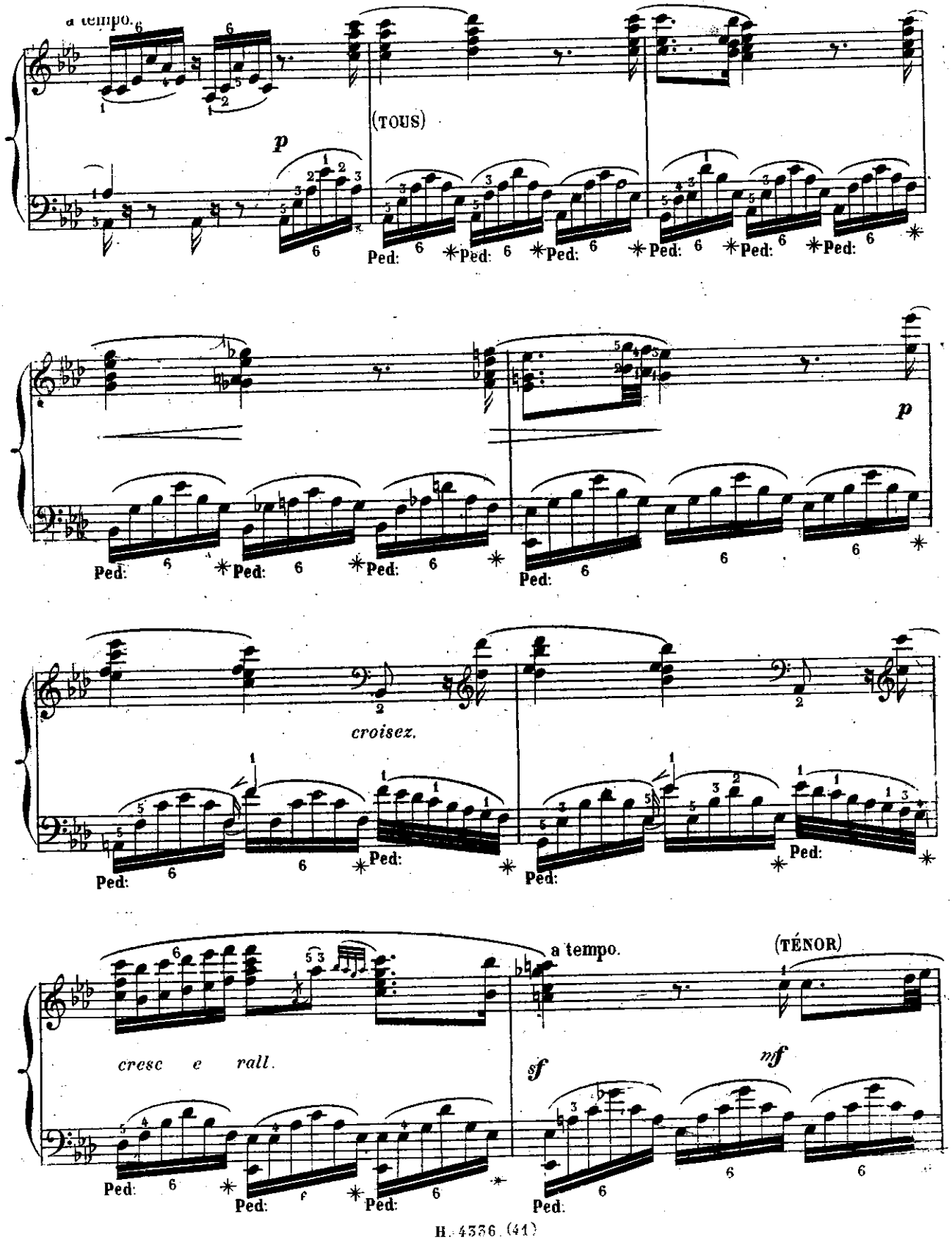
a tempo.
(TOUS)
p
Ped:
croisez.
cresc e rall.
a tempo.
(TÉNOR)
sf
mf

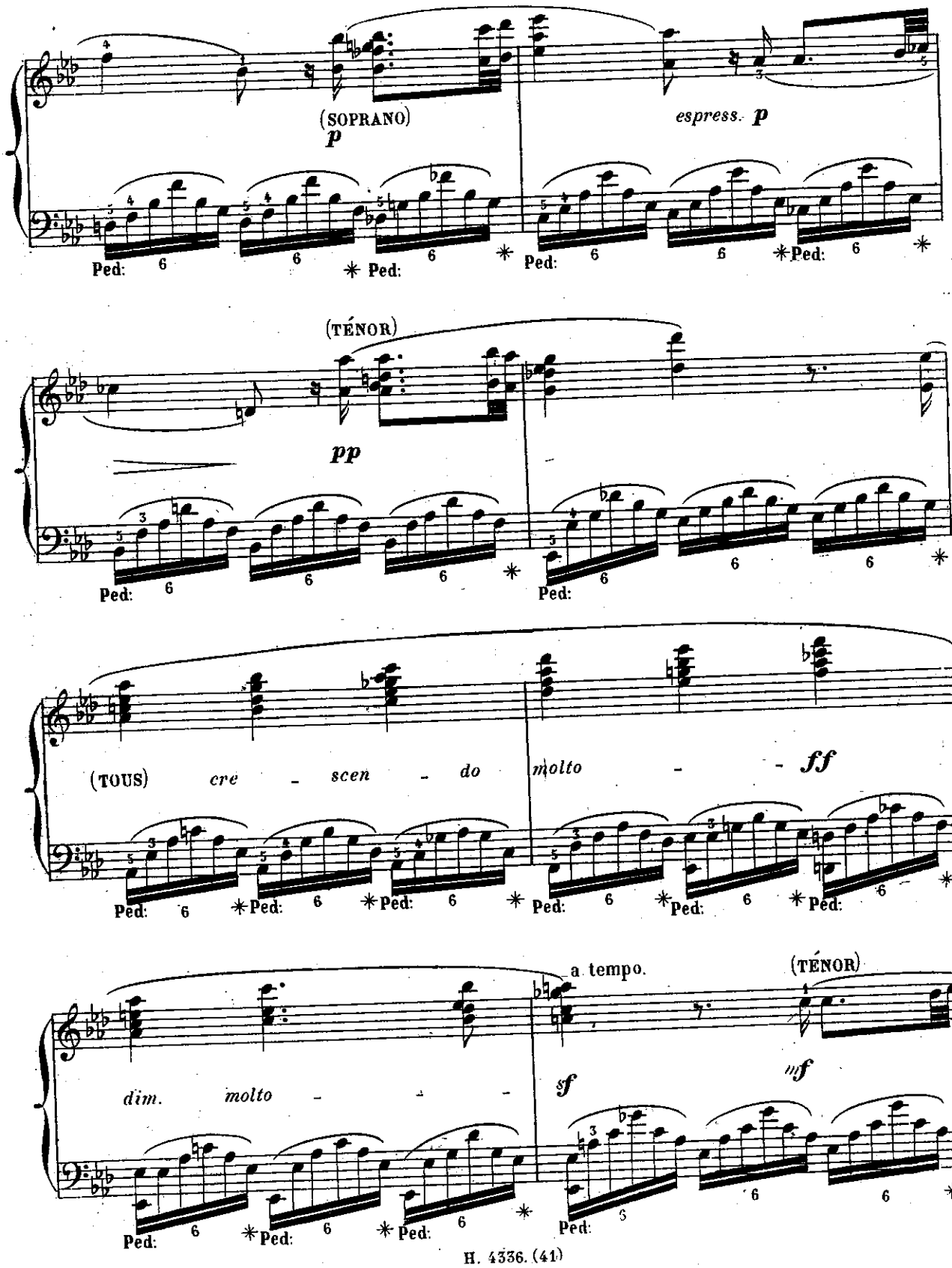
(SOPRANO)
p
espress. p
Ped:
(TÉNOR)
pp
(TOUS)
cre - scen - do
molto - - ff
a tempo.
(TÉNOR)
dim. molto - - -
sf
mf

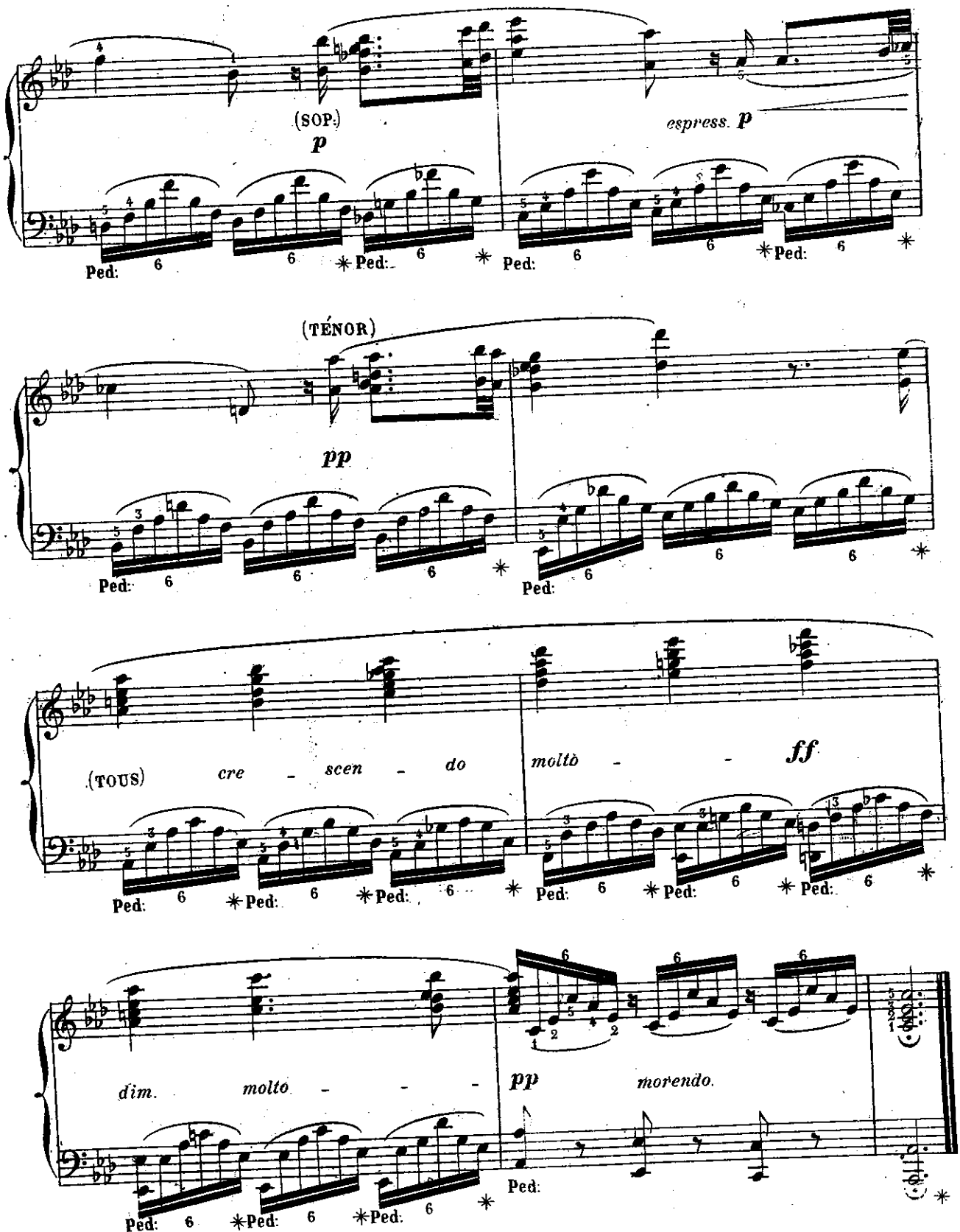
(SOP.)
p
espress. p
Ped:
(TÉNOR)
pp
(TOUS)
cre - scen - do
molto - - ff
dim. molto - - -
pp
morendo.

LE PIANISTE CHANTEUR

LES MAÎTRES ITALIENS.

Célèbres œuvres vocales
des
MAÎTRES ITALIENS ALLEMANDS
et
FRANÇAIS.

TRANSCRITES POUR PIANO
et
revues, doigtées, accentué
par
GEORGES BIZET.

N° 42.

BELLINI.

NORMA.

« Casta diva »

CAVATINA.

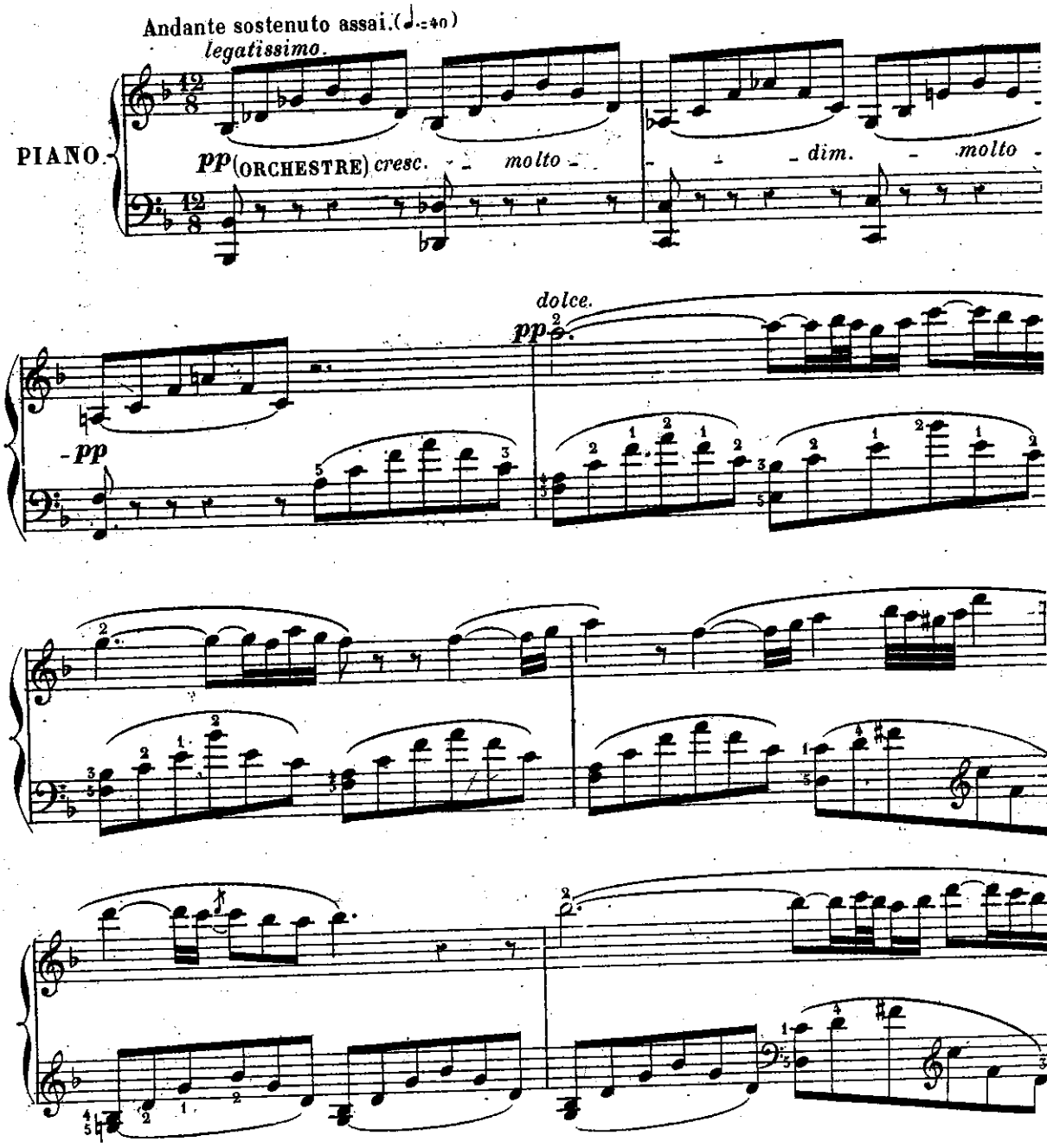

Paris, AU MÉNESTREL, rue Vivienne, 2bis

H. 4336. (42)

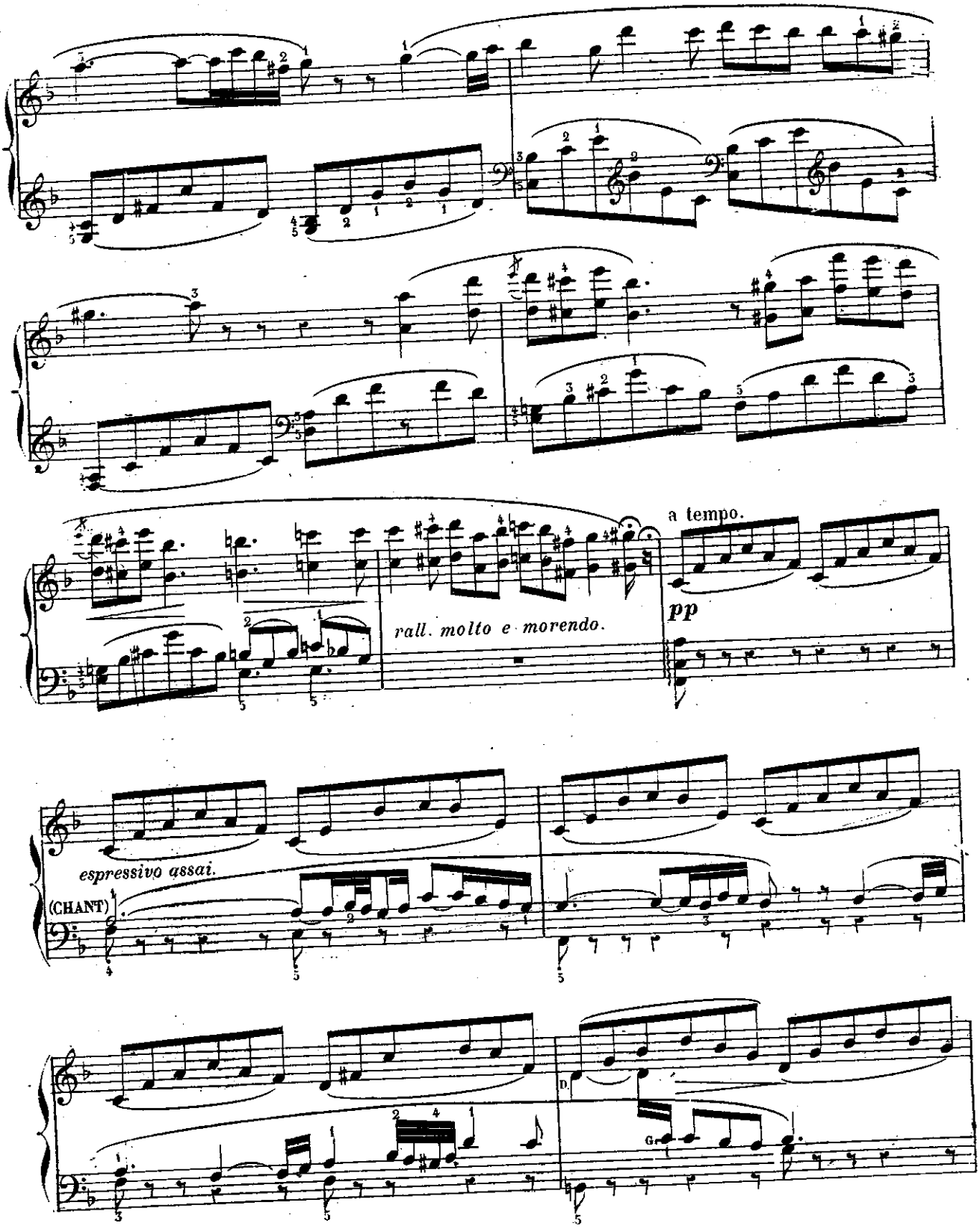
a tempo.
pp
rall. molto e morendo.
espressivo assai.
(CHANT)

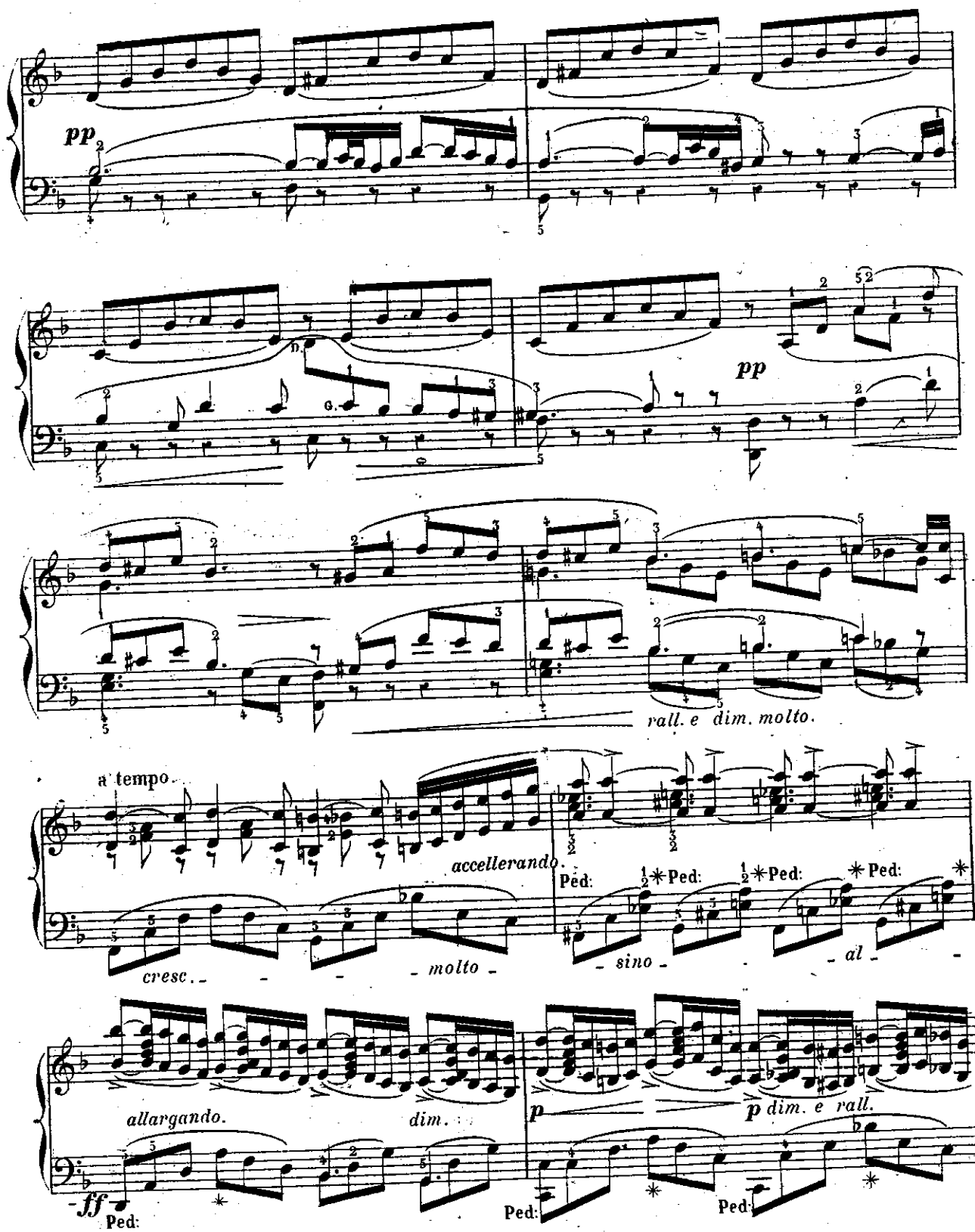
pp
pp
rall. e dim. molto.
a tempo
accellerando
cresc.
molto
sino
al
allargando.
dim.
p
p dim. e rall.
ff
Ped:

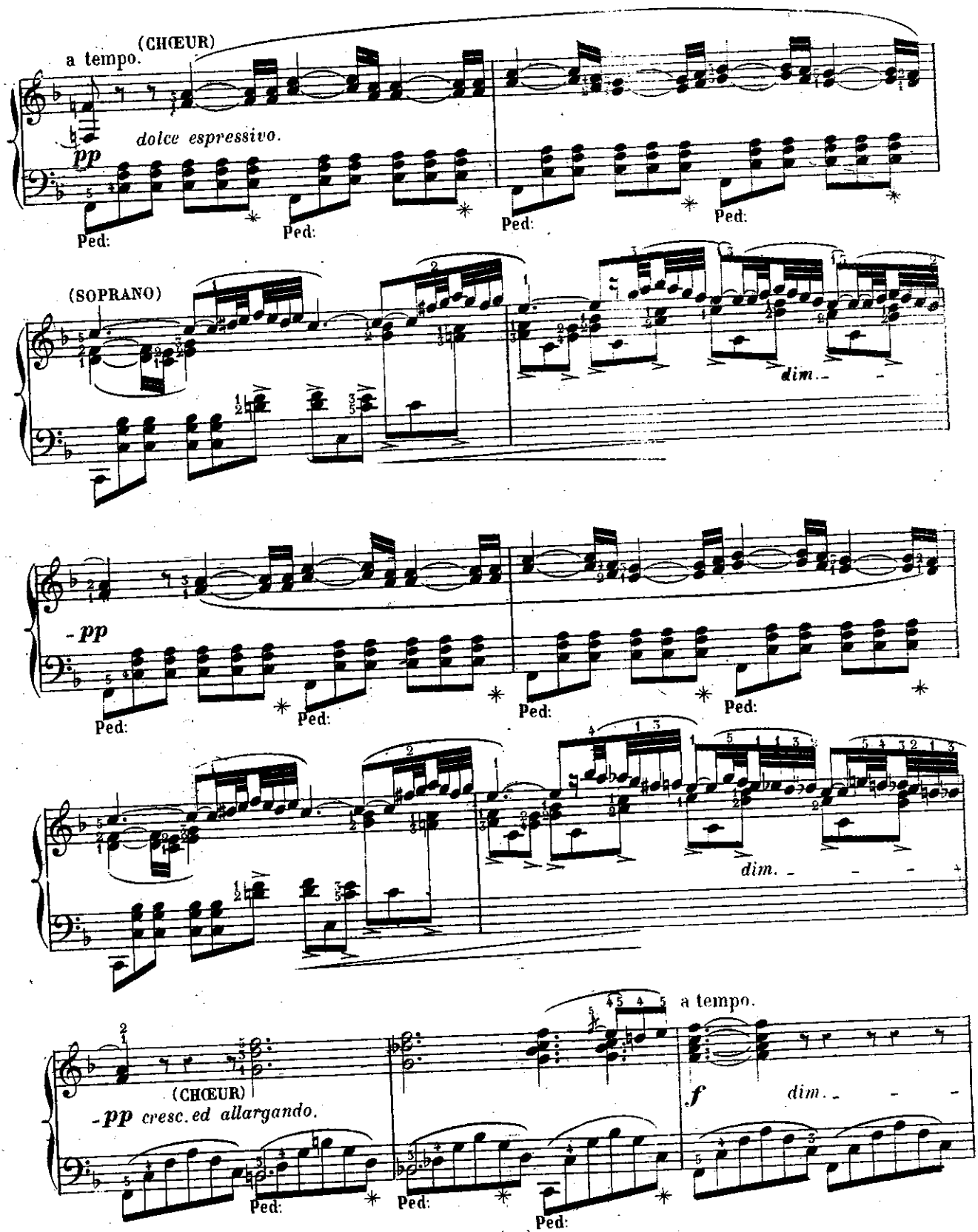
a tempo.
(CHŒUR)
dolce espressivo.
pp
Ped:
Ped:
Ped:
Ped:
(SOPRANO)
dim.
pp
Ped:
Ped:
Ped:
Ped:
dim.
a tempo.
(CHŒUR)
pp cresc. ed allargando.
f
dim.
Ped:
Ped:
Ped:

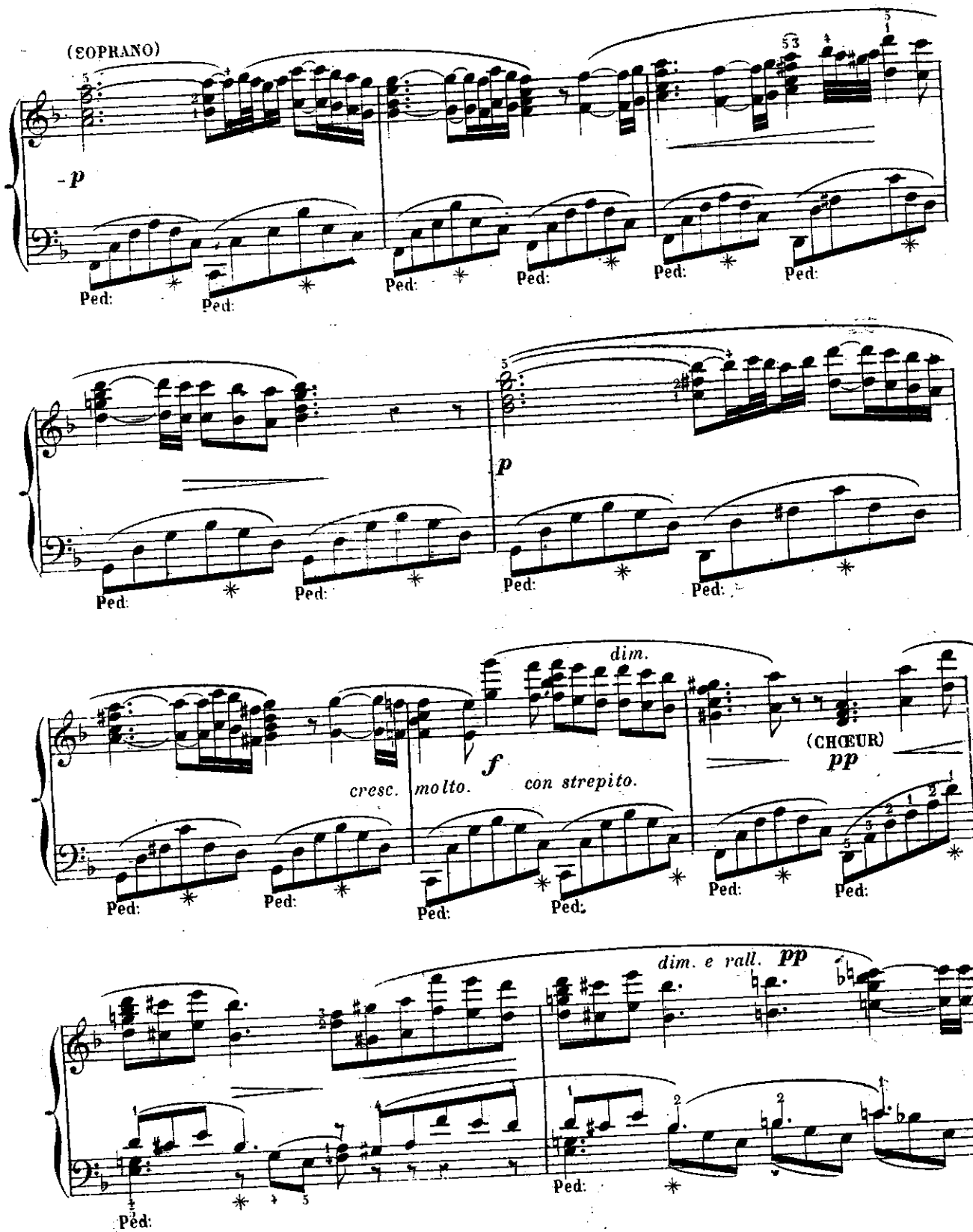
(SOPRANO)
p
Ped:
p
cresc. molto.
f
con strepito.
dim.
(CHŒUR)
pp
dim. e rall.
pp

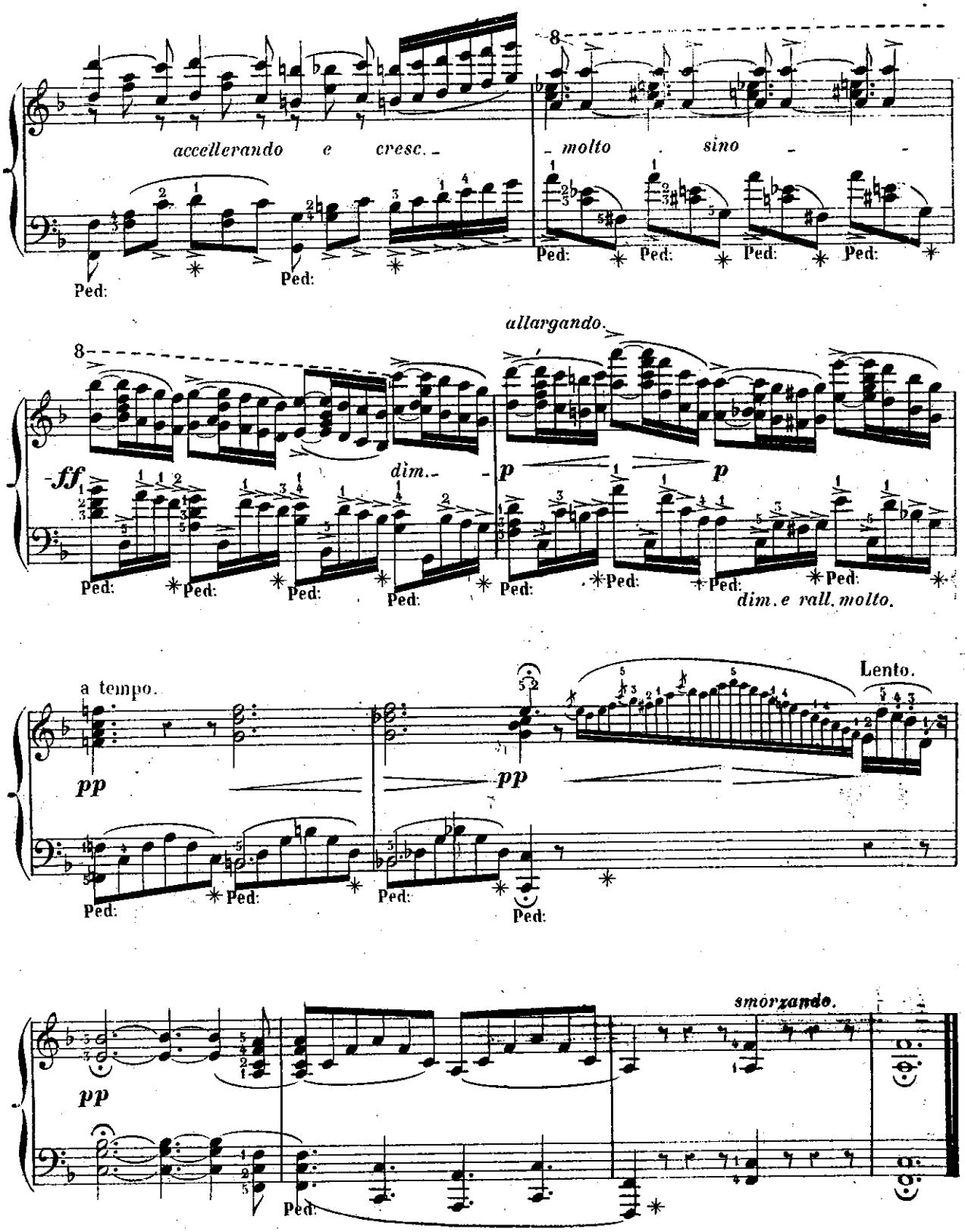
accellerando e cresc.
molto sino
allargando.
ff
dim.
p
p
dim. e rall. molto.
a tempo.
pp
pp
Lento.
pp
smorzando.
Ped:

LE PIANISTE CHANTEUR

LES MAÎTRES ITALIENS.

Célèbres œuvres vocales
des
MAÎTRES ITALIENS ALLEMANDS
et
FRANÇAIS.

N° 43.

CHERUBINI.

BLANCHE DE PROVENCE.

« Dors, dors noble enfant »

CHŒUR.

TRANSCRITES POUR PIANO
et
revues, doigtées, accentuées
par
GEORGES BIZET.

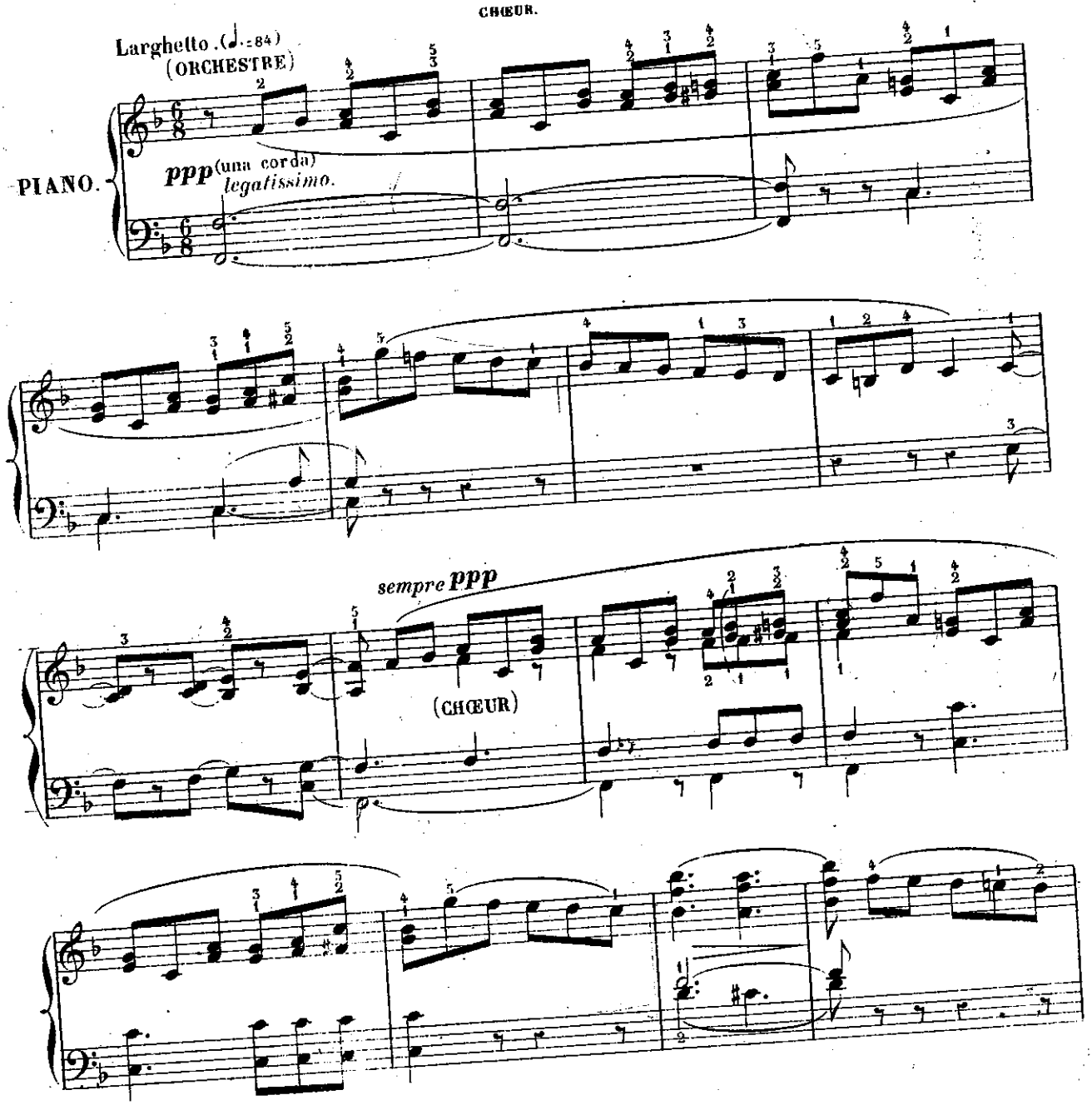

Paris, AU MÉNESTREL, rue Vivienne, 2 bis.

H. 4356. (43)

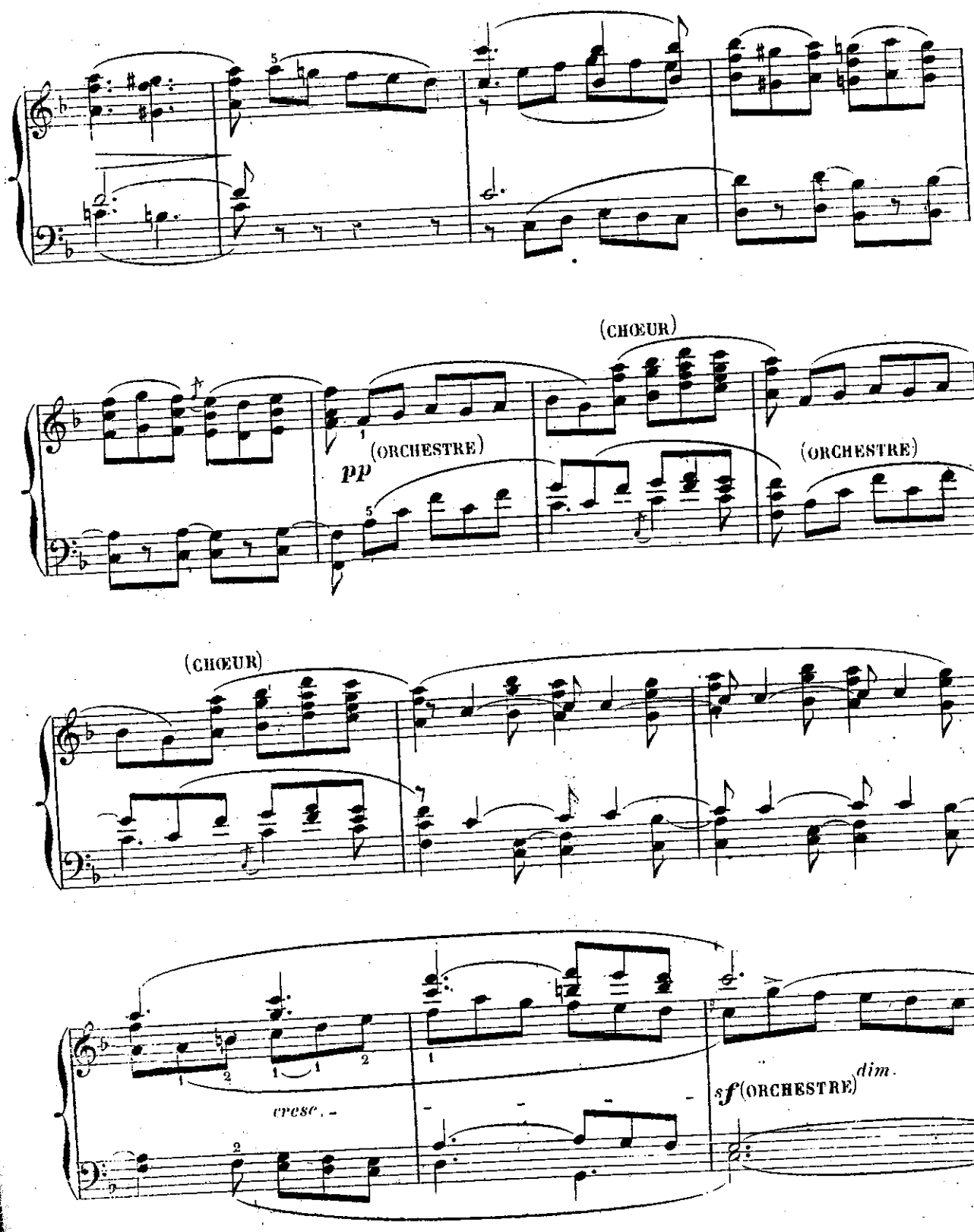
(CHŒUR)
(ORCHESTRE)
pp
(ORCHESTRE)
(CHŒUR)
cresc.
sf (ORCHESTRE) dim.

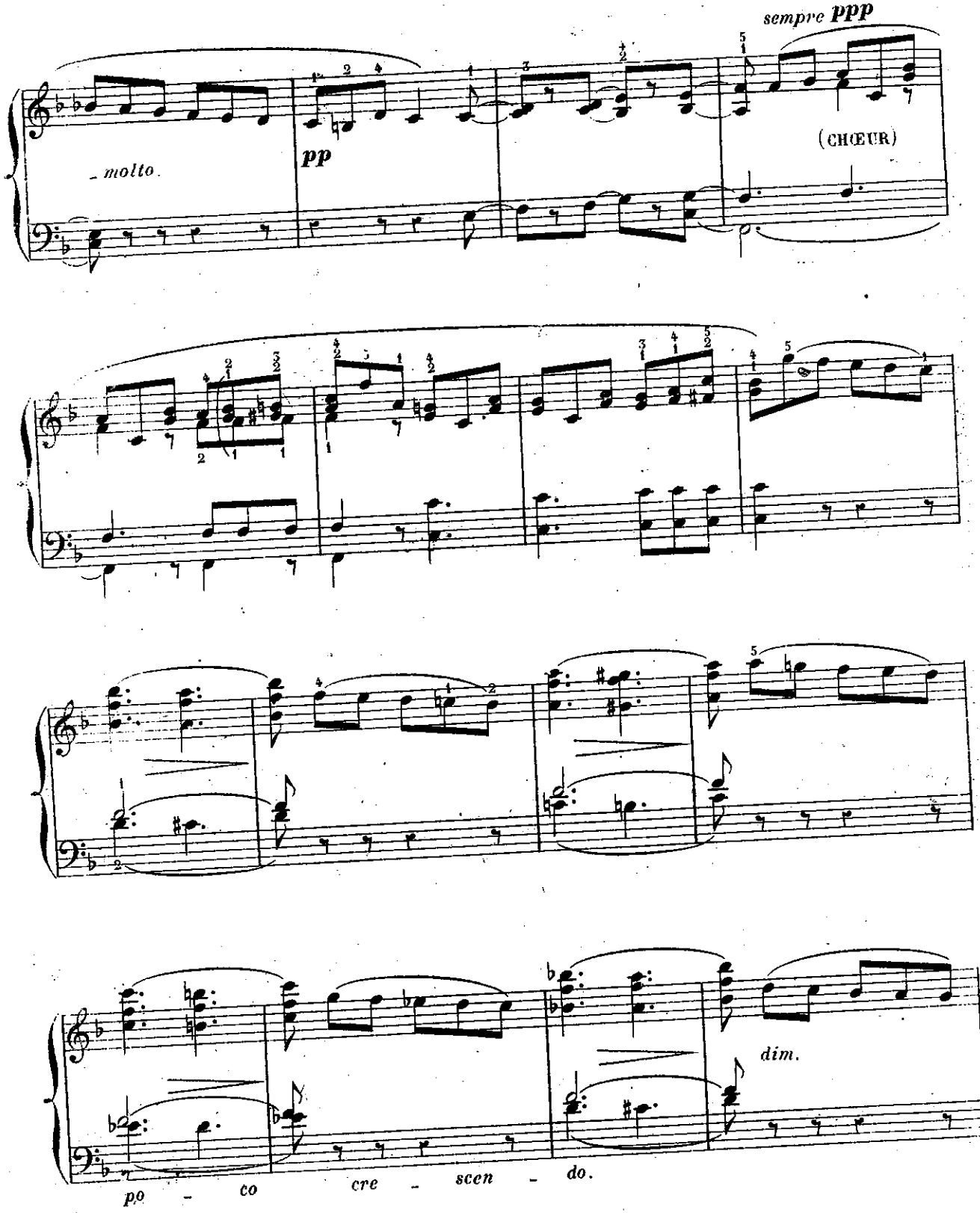
sempre ppp
molto
pp
(CHŒUR)
dim.
po - co cre - scen - do.

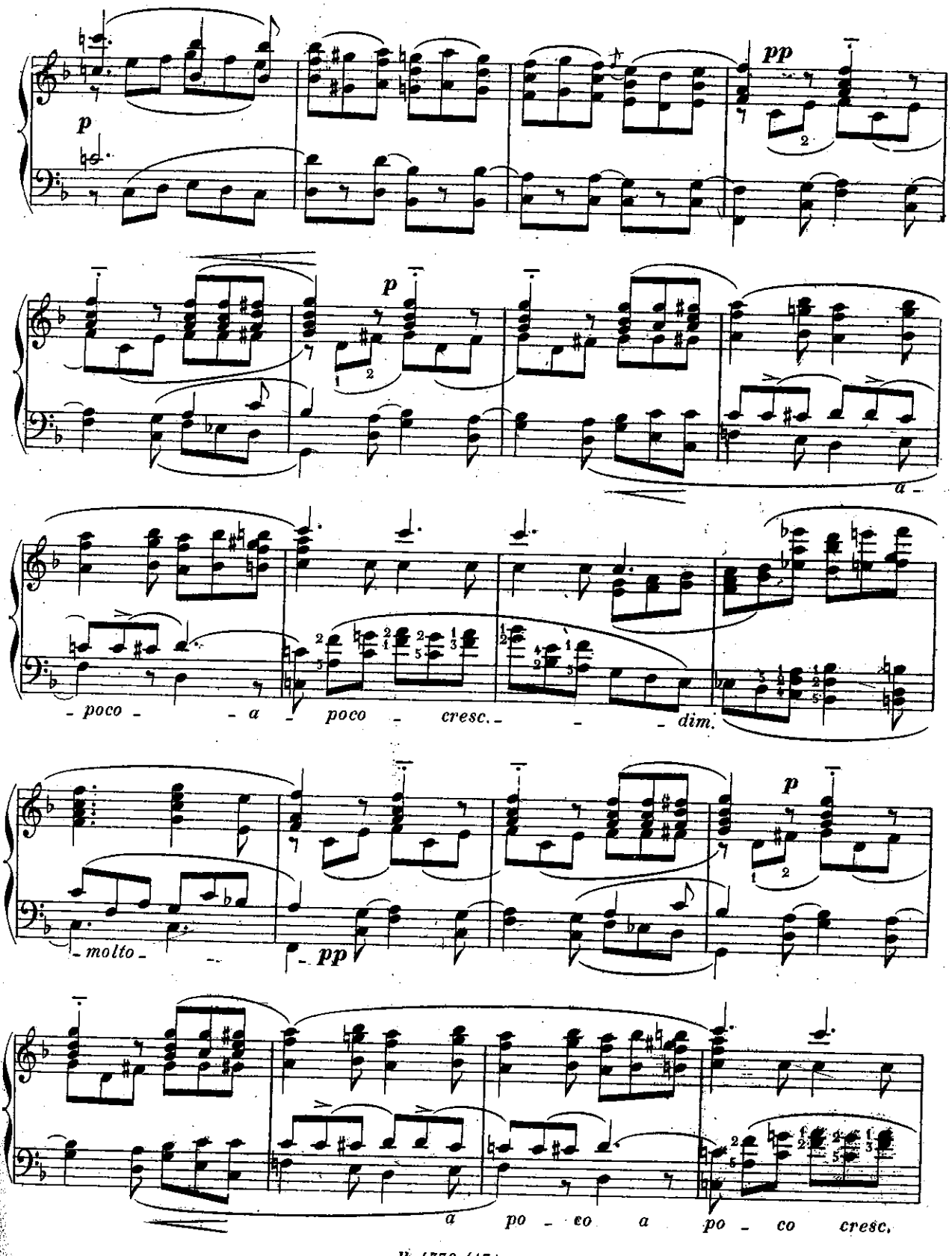
p
pp
p
a -
- poco - - a - poco - cresc. - - - dim.
p
- molto -
- pp
a po - co a po - co cresc.

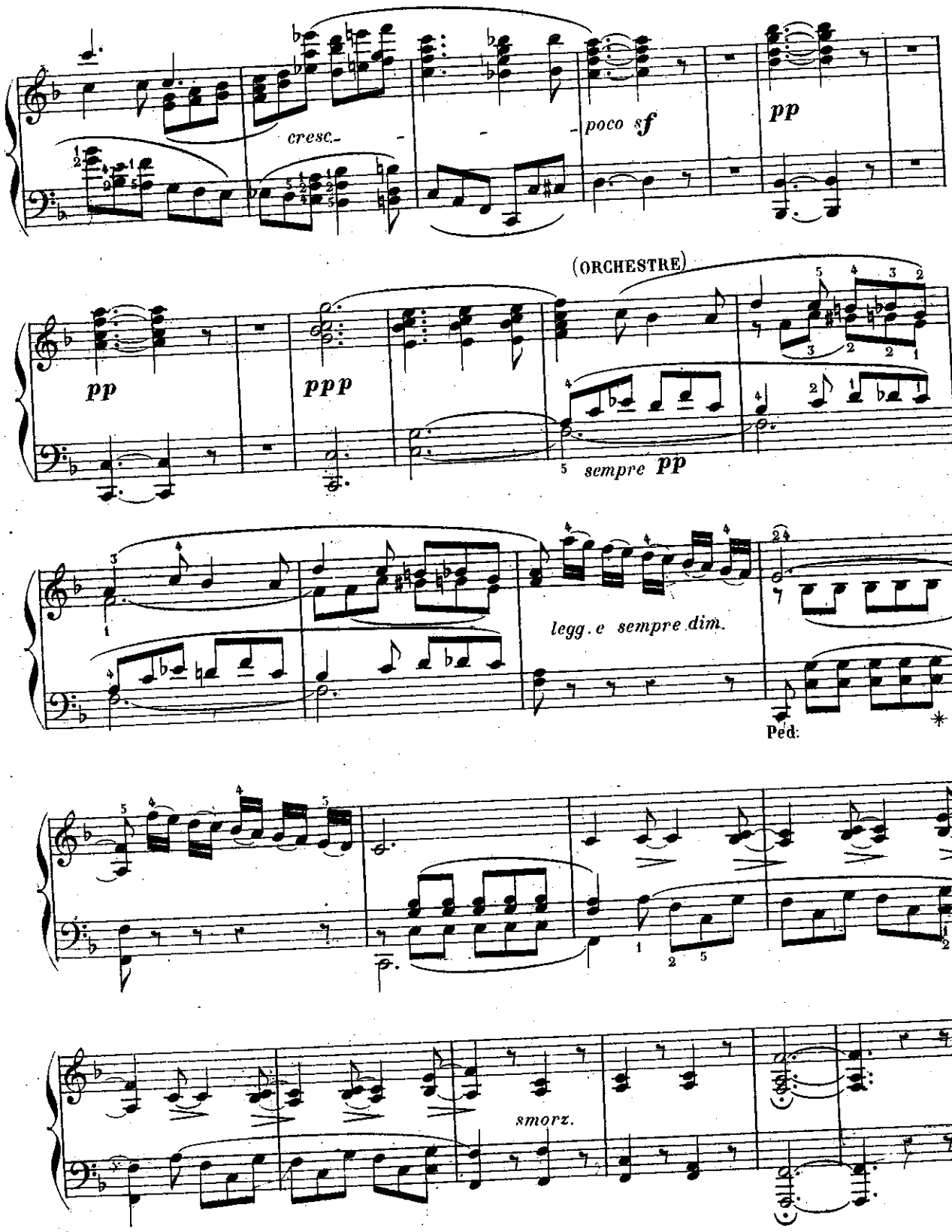
cresc.
poco sf
pp
(ORCHESTRE)
pp
ppp
sempre pp
legg.e sempre dim.
Ped:
smorz.

LE PIANISTE CHANTEUR

LES MAÎTRES ITALIENS

Célèbres œuvres vocales
des
MAÎTRES ITALIENS, ALLEMANDS
et
FRANÇAIS.

N° 44.

DONIZETTI.

L'ELISIRE D'AMORE.

« Adina credini »

FINALE.

TRANSCRITES POUR PIANO
et
revues, doigtées, accentuées
par
GEORGES BIZET.

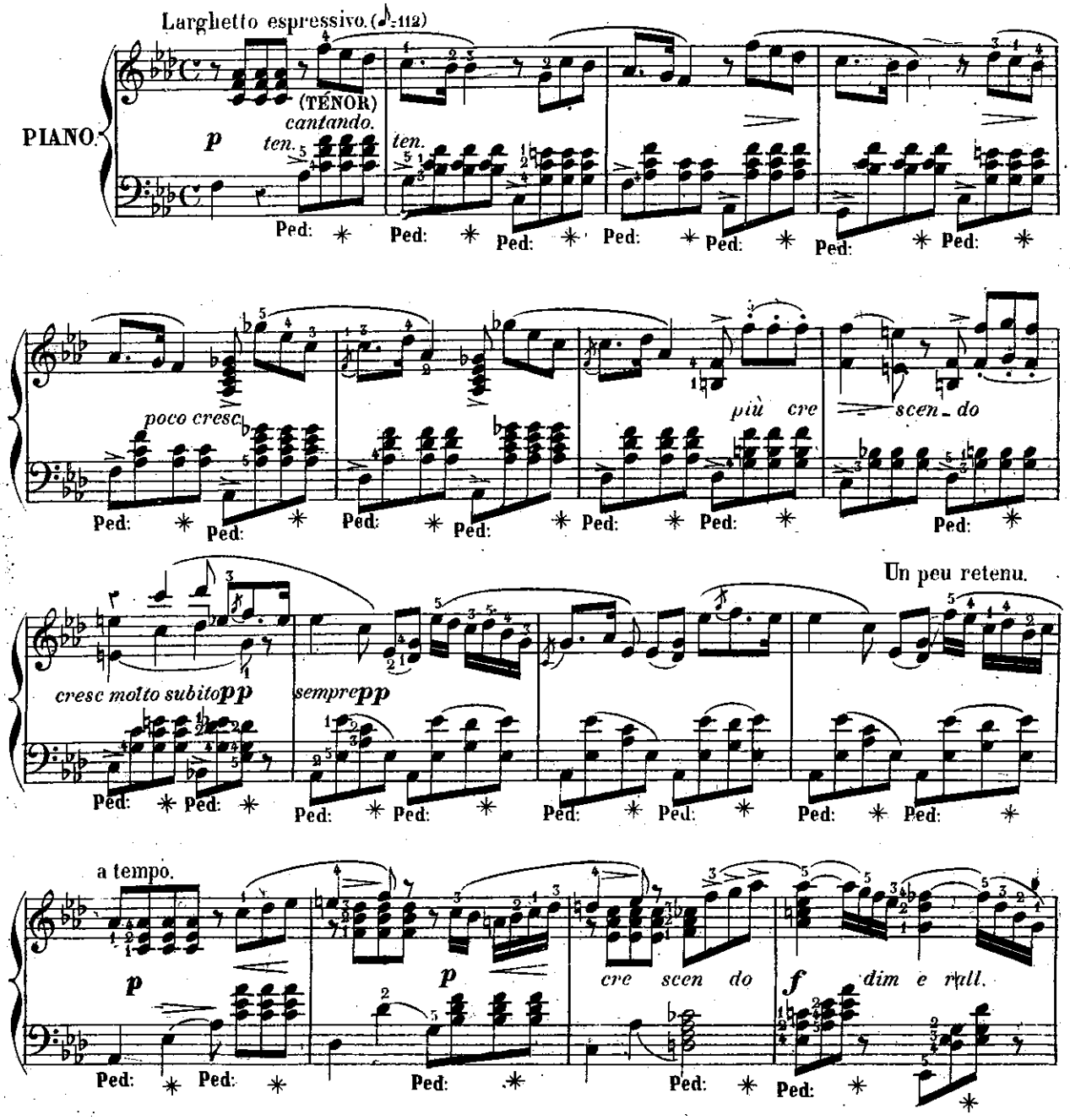

Paris AU MENESTREL rue Vivienne 2 bis

H. 4336.(44)

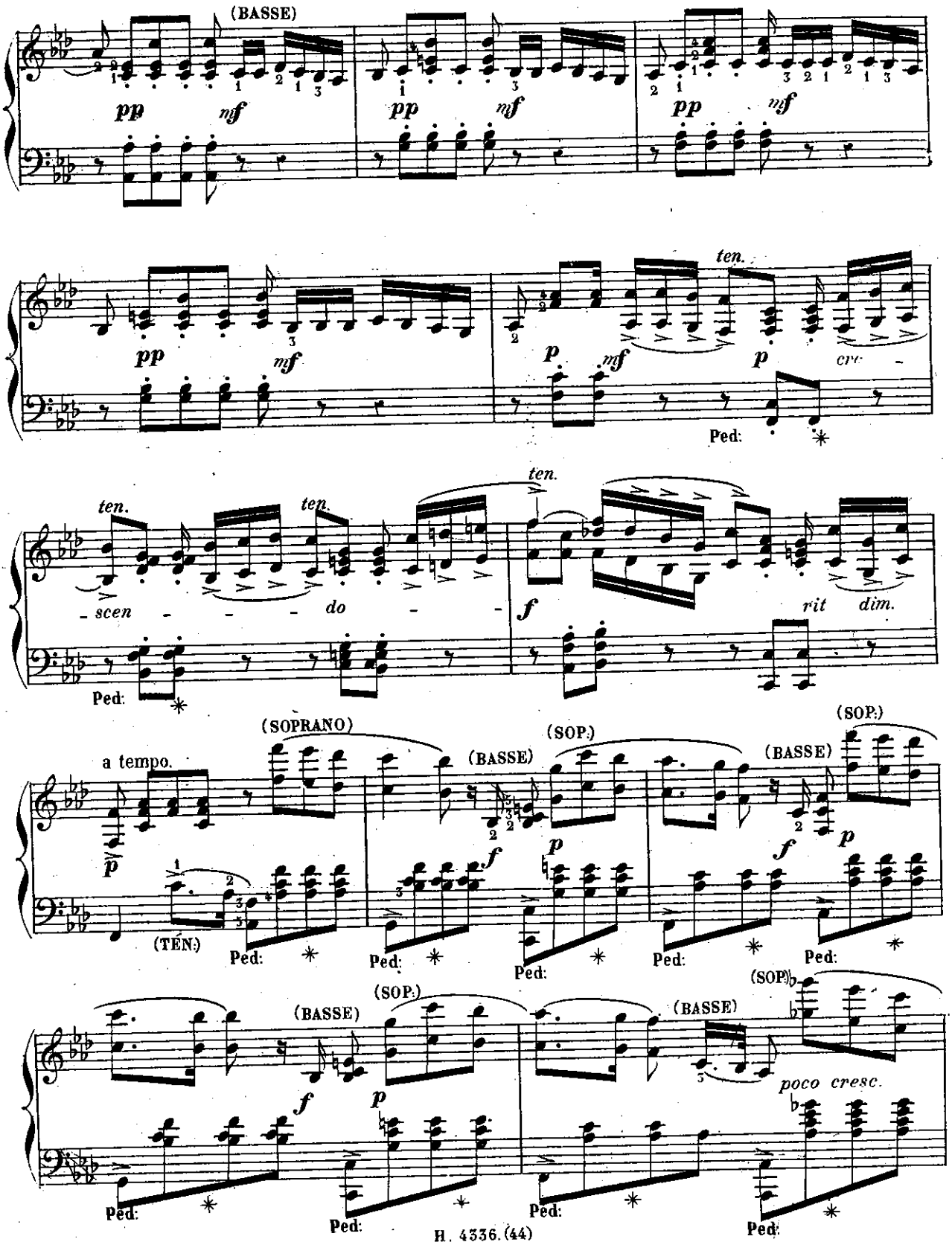
(BASSE)
pp
mf
ten.
cre -
Ped:
scen - - - do -
rit dim.
a tempo.
(SOPRANO)
(SOP.)
(TÉN.)
poco cresc.

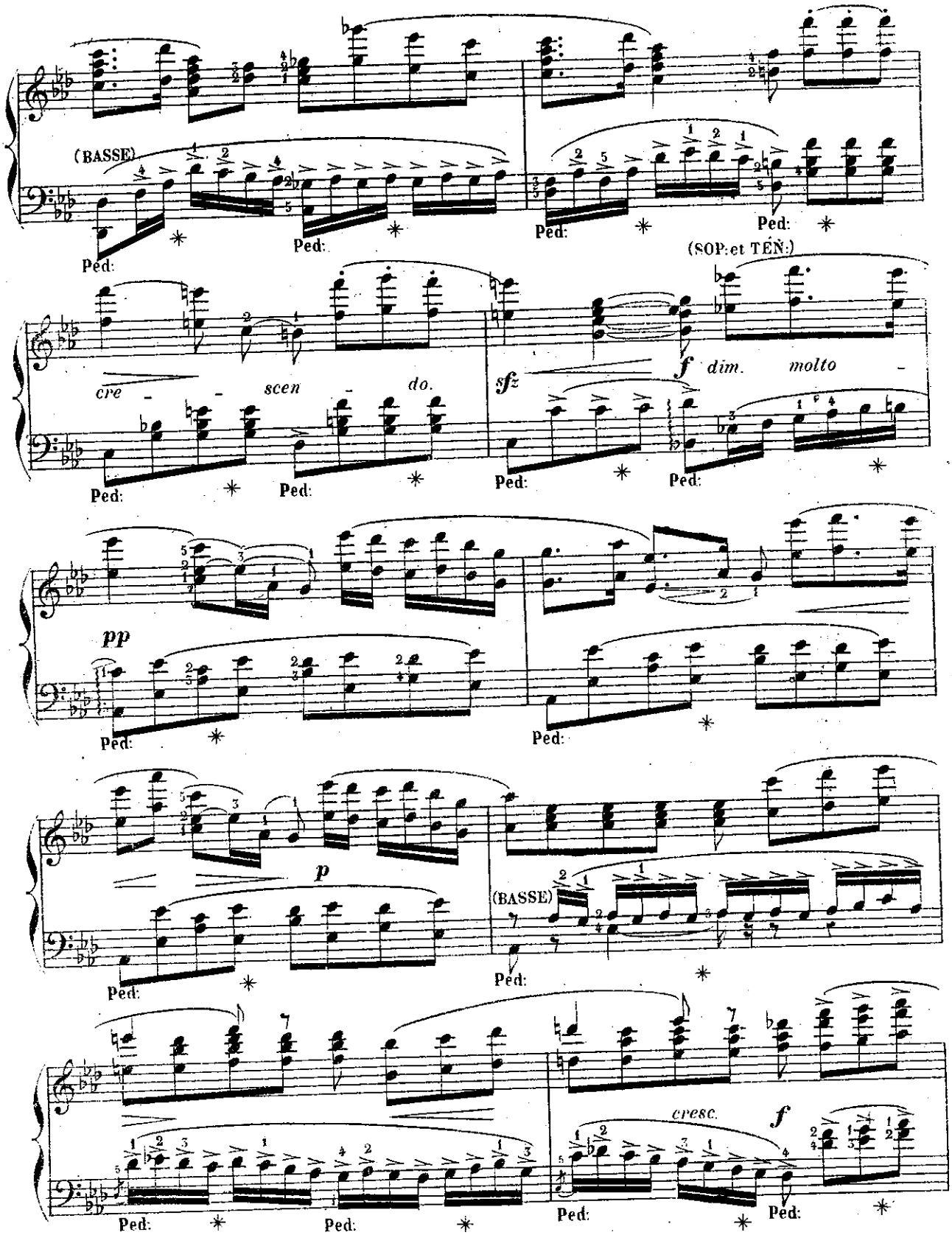
(BASSE)
Ped:
(SOP: et TEN:)
cre - - scen - do.
sfz
f dim. molto -
pp
p
(BASSE)
cresc.
f

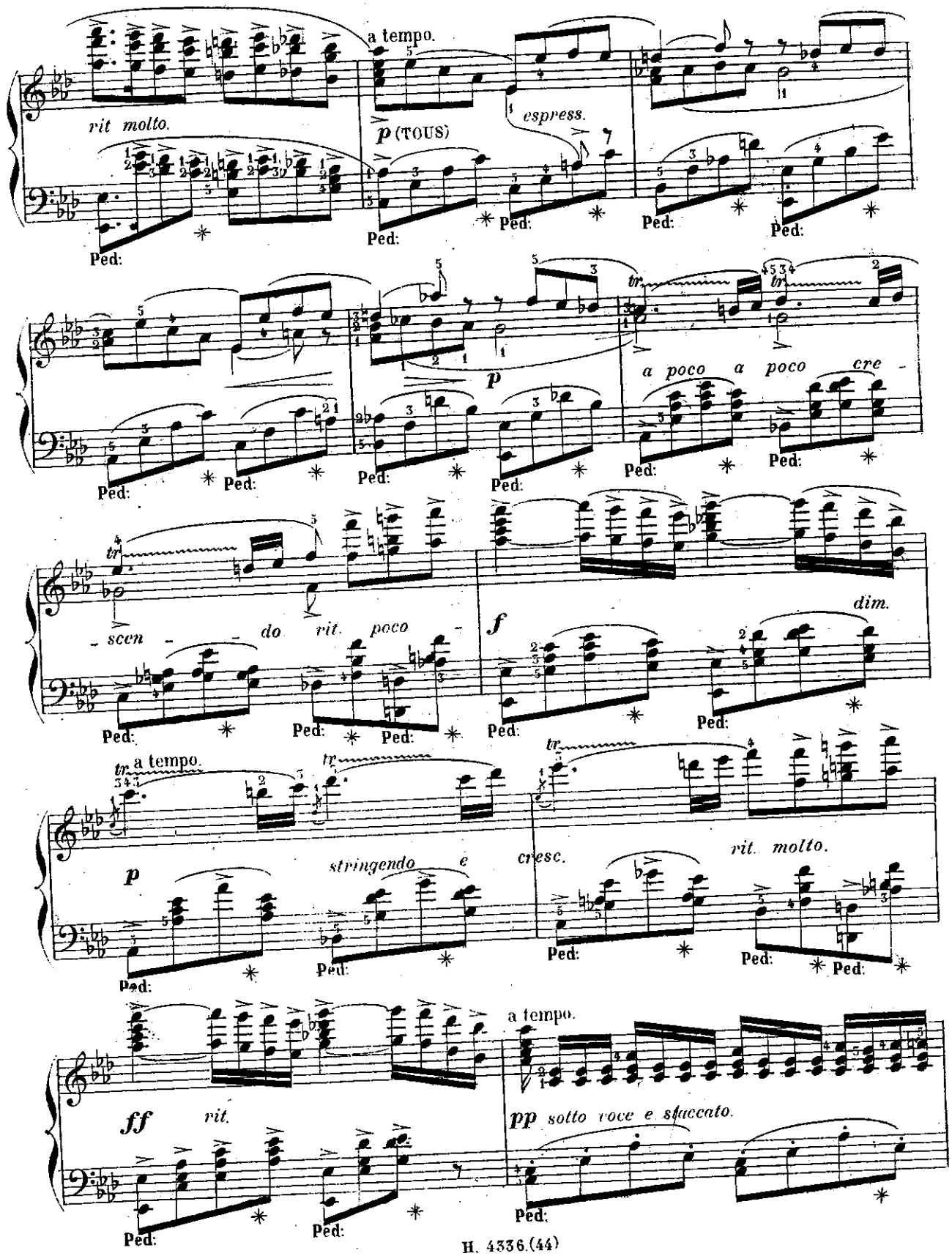
a tempo.
rit molto.
p (TOUS)
espress.
Ped:
a poco a poco cre -
- scen - do rit. poco -
f
dim.
a tempo.
p
stringendo e
cresc.
rit. molto.
a tempo.
ff
rit.
pp sotto voce e staccato.

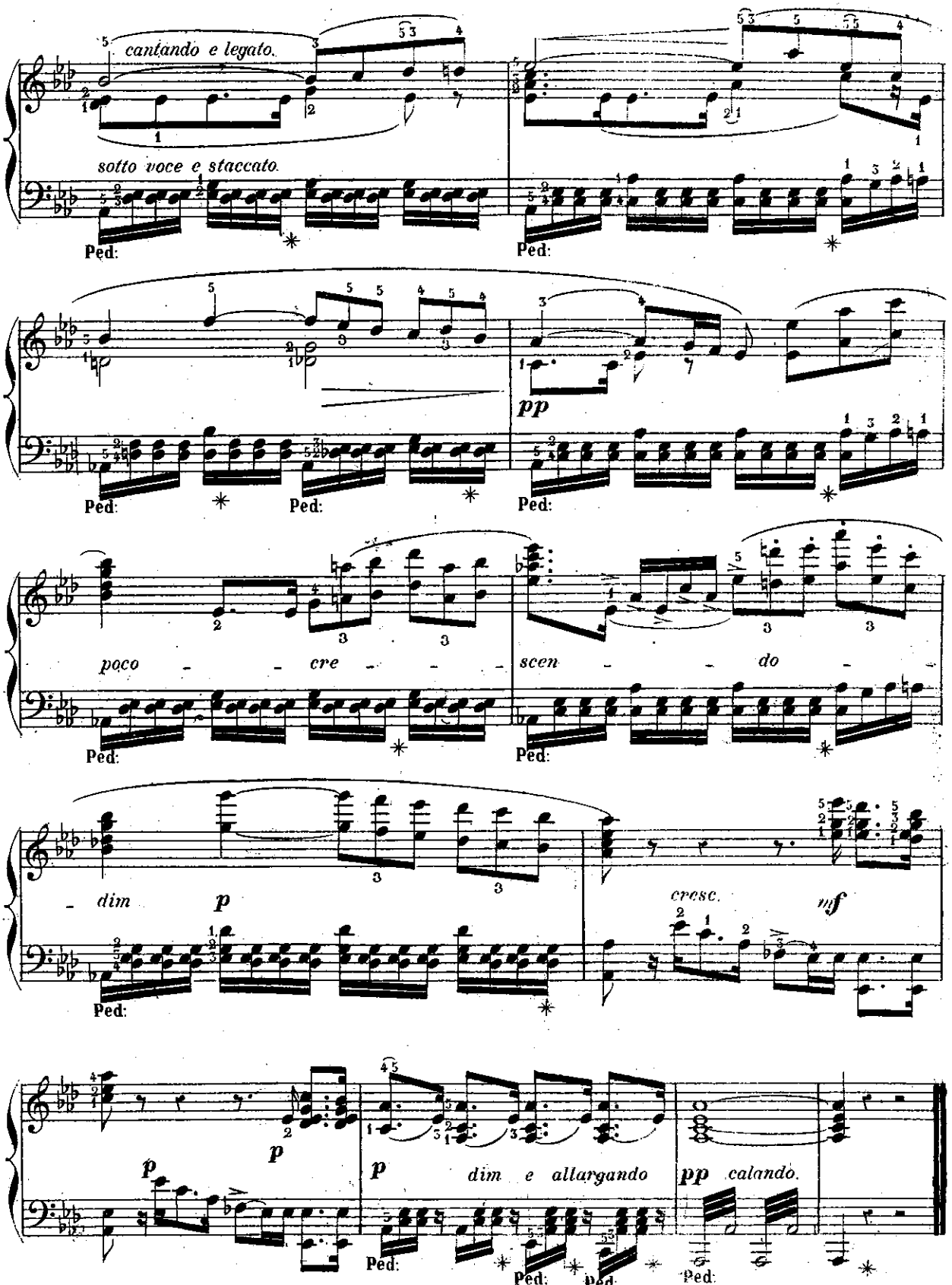
cantando e legato.
sotto voce e staccato.
Ped:
pp
poco - - cre - - -
scen - - do -
- dim
p
cresc.
mf
dim e allargando
pp calando.

LE PIANISTE CHANTEUR

LES MAÎTRES ITALIENS.

Célèbres œuvres vocales
des
MAÎTRES ITALIENS, ALLEMANDS
et
FRANÇAIS.

N° 45.

BELLINI.

I PURITANI.

« A te o cara amor talora »

QUARTETTO.

TRANSCRITES POUR PIANO
et
revues, doigtées, accentuées
par
GEORGES BIZET.

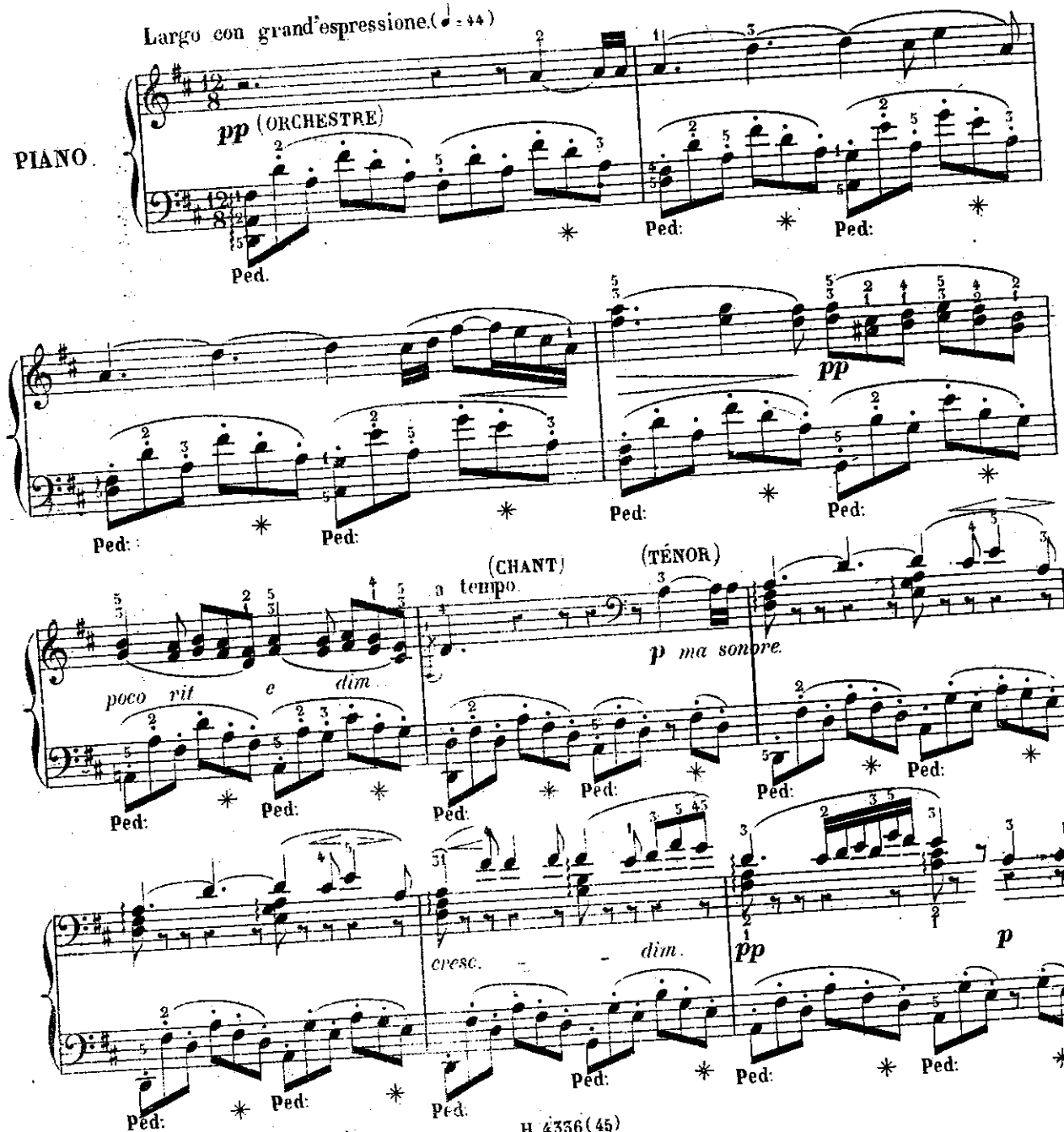

Paris, AU MÉNESTREL, rue Vivienne, 2bis

H. 4336 (45)

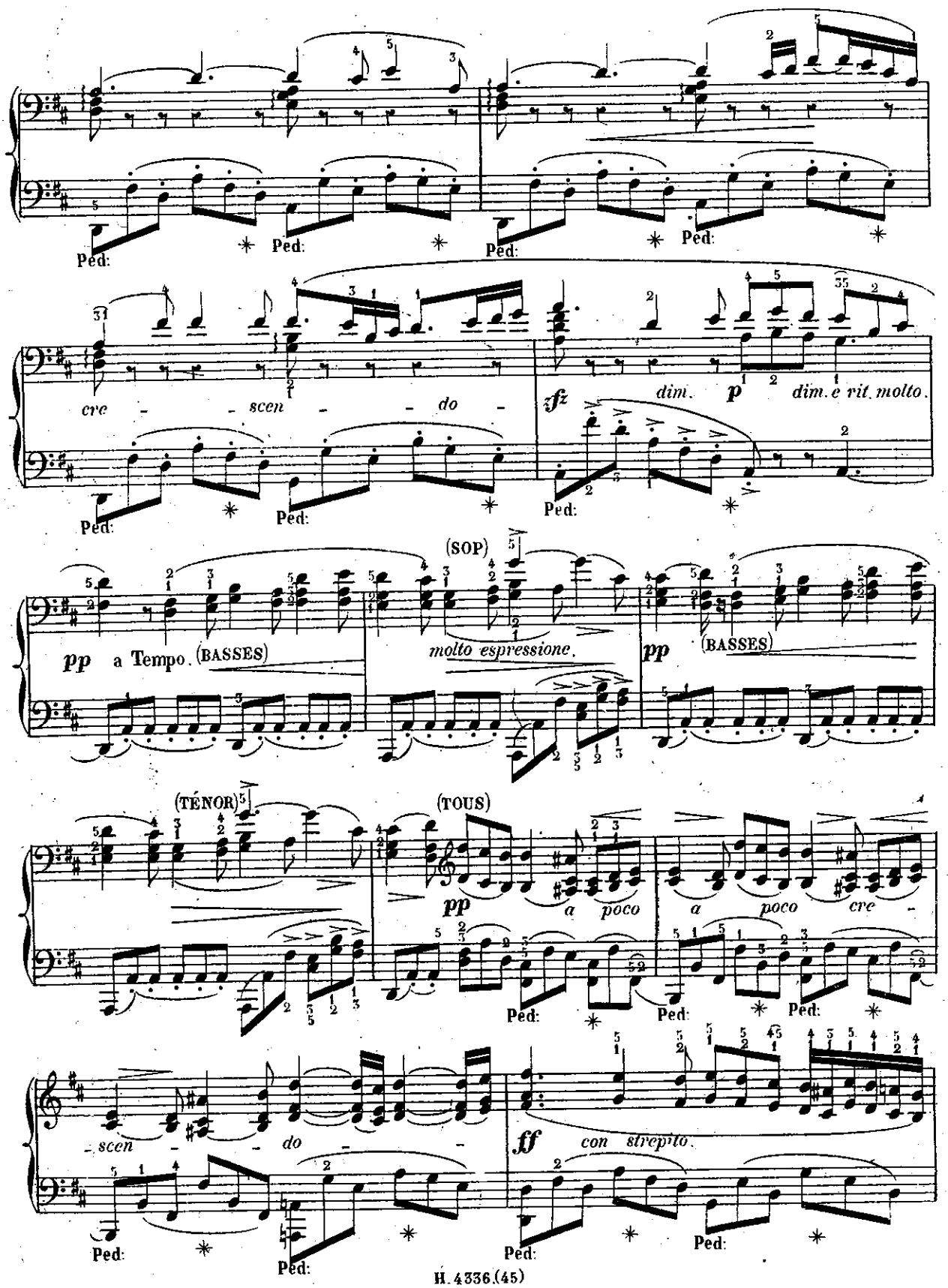
Ped:
cre - - scen - - do -
fz
dim.
p
dim. e rit. molto.
(SOP)
pp a Tempo. (BASSES)
molto espressione.
pp
(BASSES)
(TÉNOR)
(TOUS)
pp
a poco
a poco
cre -
- scen - - do -
ff
con strepito.

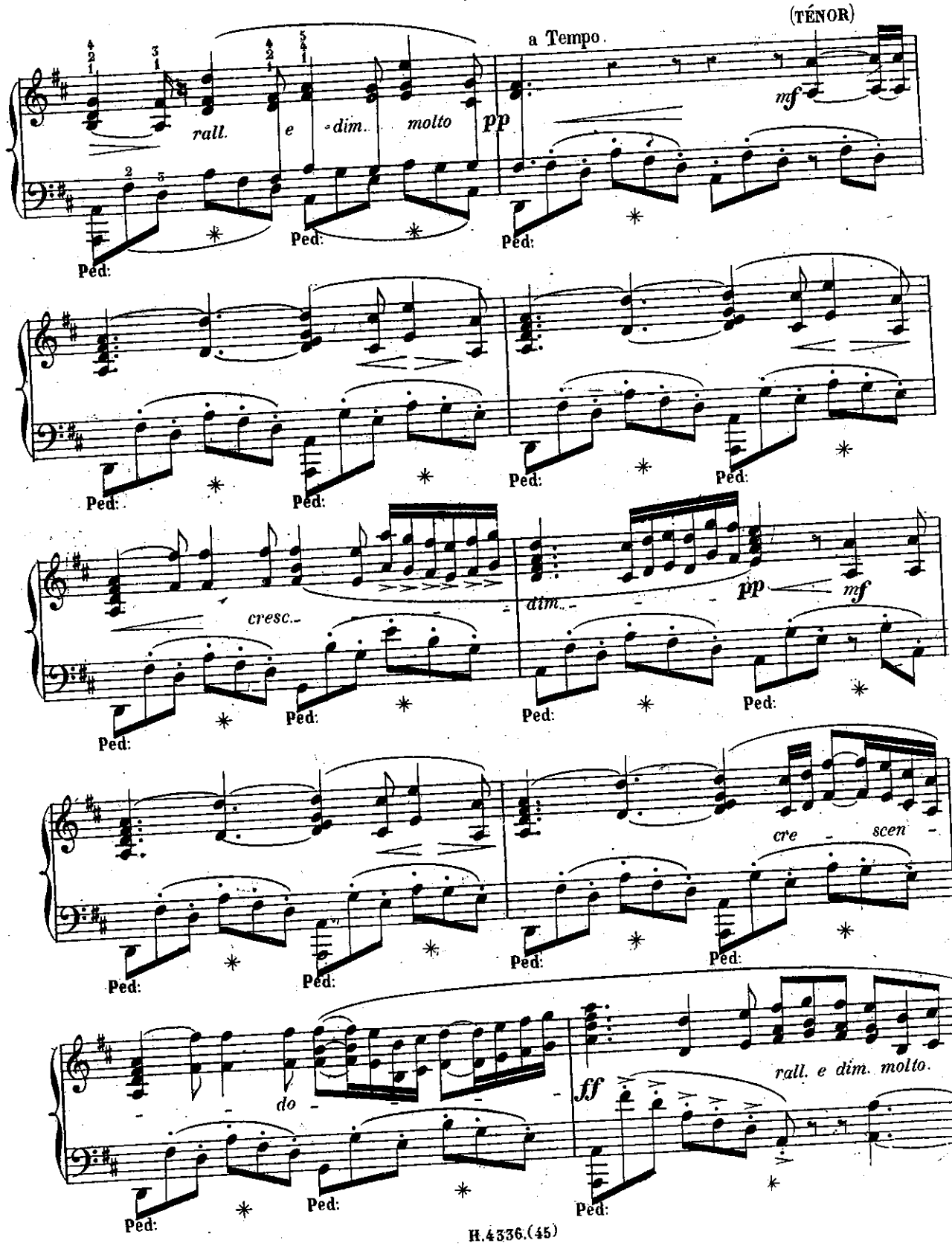
(TÉNOR)
a Tempo.
rall. e dim. molto
pp
mf
Ped:
cresc.
dim.
pp
mf
cre - scen -
do -
ff
rall. e dim. molto.

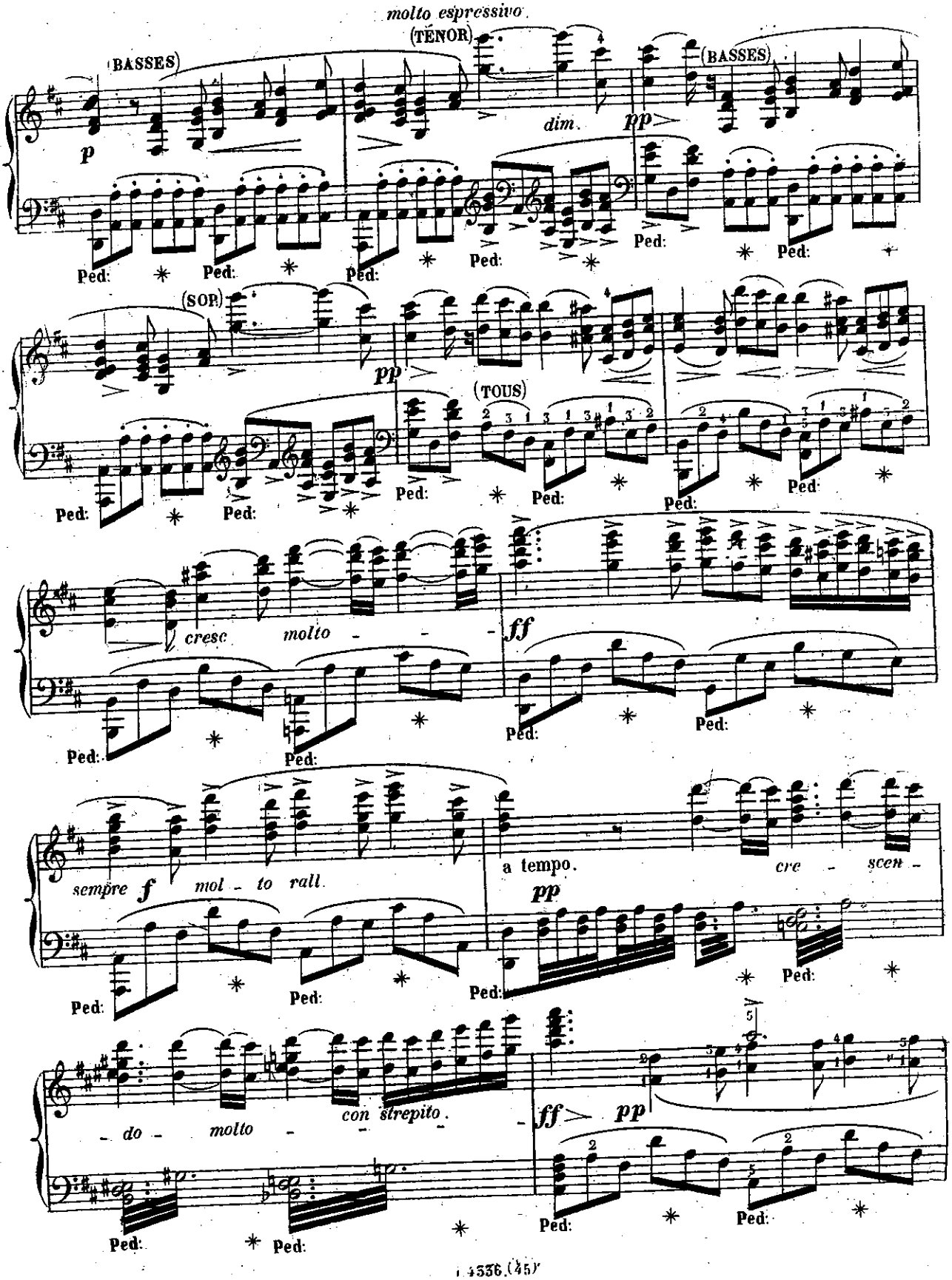
molto espressivo
(TÉNOR)
(BASSES)
(BASSES)
p
dim.
pp
Ped:
(SOP.)
pp
(TOUS)
cresc
molto
ff
sempre
f
mol - to rall.
a tempo.
pp
cre - scen -
- do -
molto
con strepito.
ff
pp

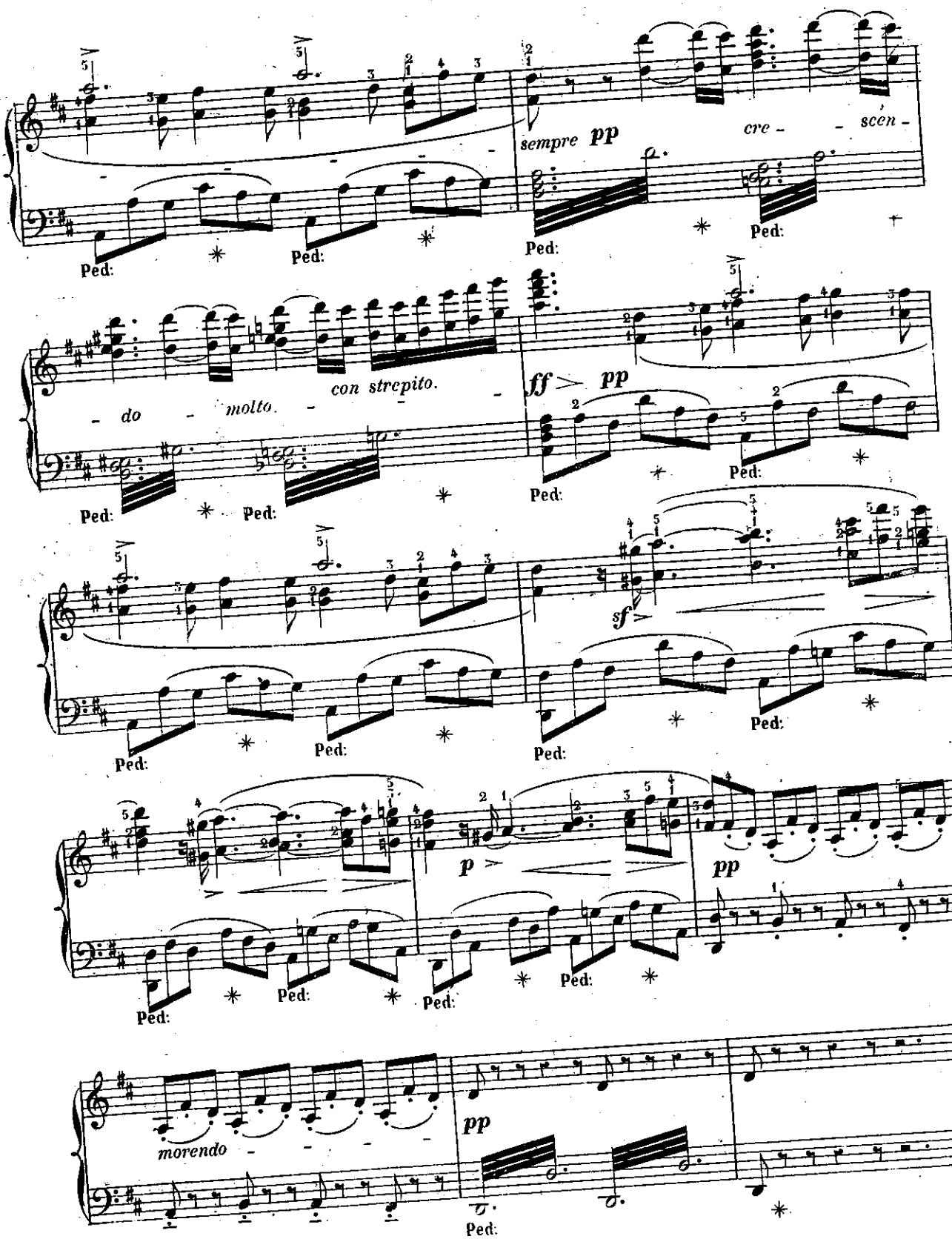
sempre pp
cre - scen -
do - molto -
con strepito.
ff pp
sf
p
pp
morendo
Ped:

LE PIANISTE CHANTEUR

LES MAÎTRES ITALIENS.

Célèbres œuvres vocales
des
MAÎTRES ITALIENS, ALLEMANDS
et
FRANÇAIS.

№ 46.

ROSSINI.

MOSE IN EGITTO.

« Ah! chi ne aita? »

CORO.

TRANSCRITES POUR PIANO
et
revues, doigtées, accentuées
par
GEORGES BIZET.

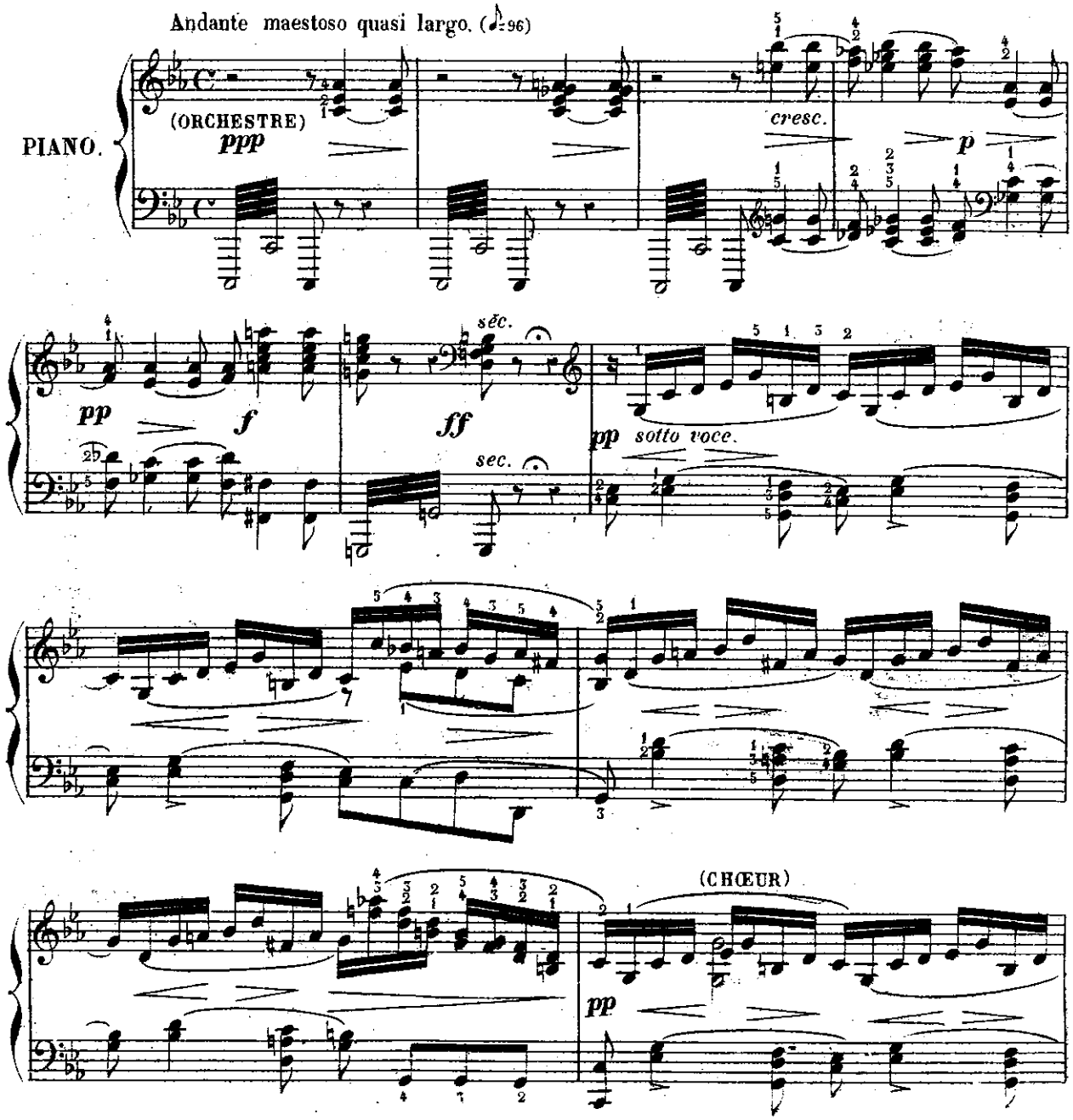

Paris, AU MÉNESTREL, rue Vivienne, 2bis

H. 4336. (46)

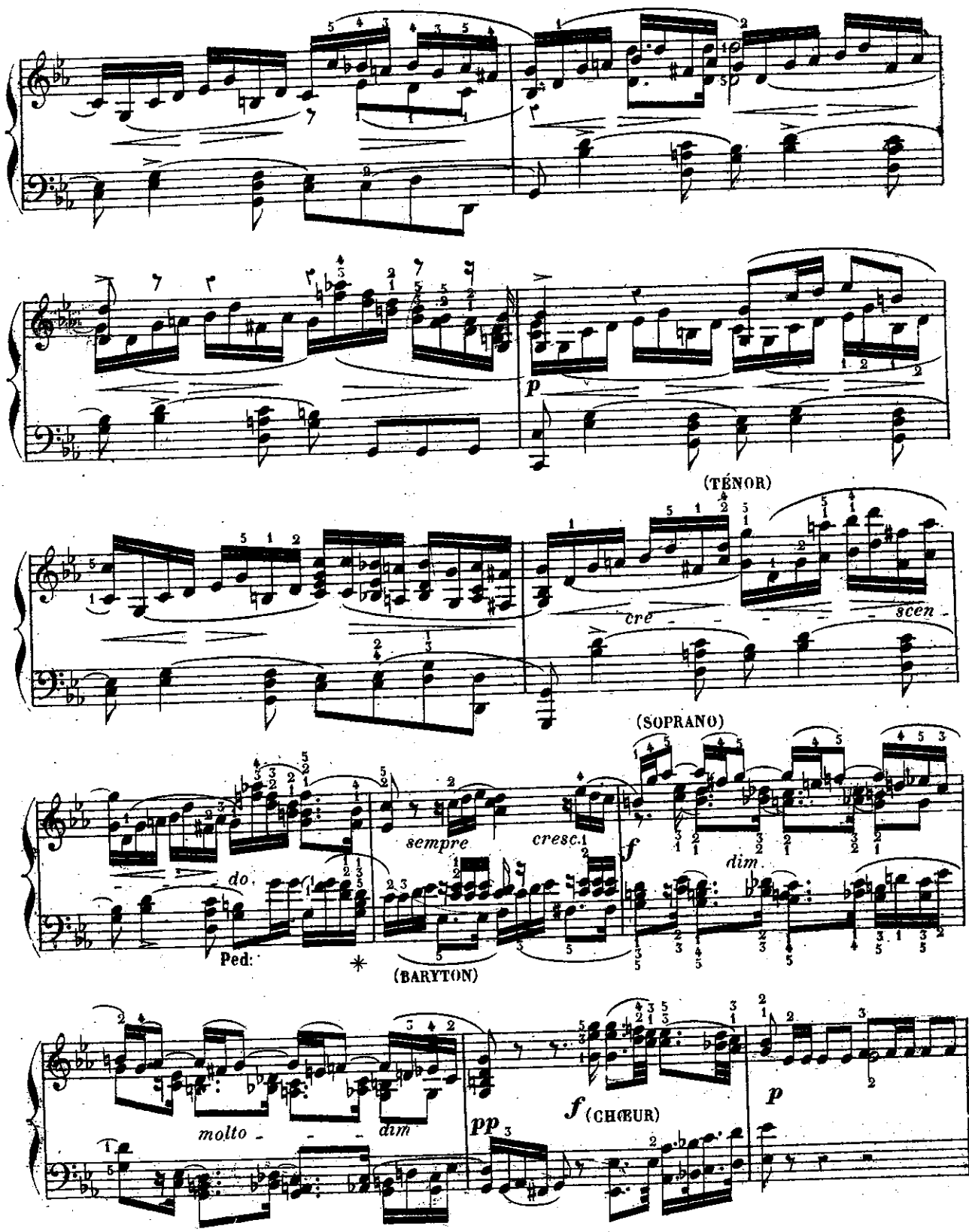
p
(TÉNOR)
cre - - - - - scen -
(SOPRANO)
sempre
cresc.
f
dim.
do.
Ped:
(BARYTON)
molto - - - dim
pp
f (CHŒUR)
p

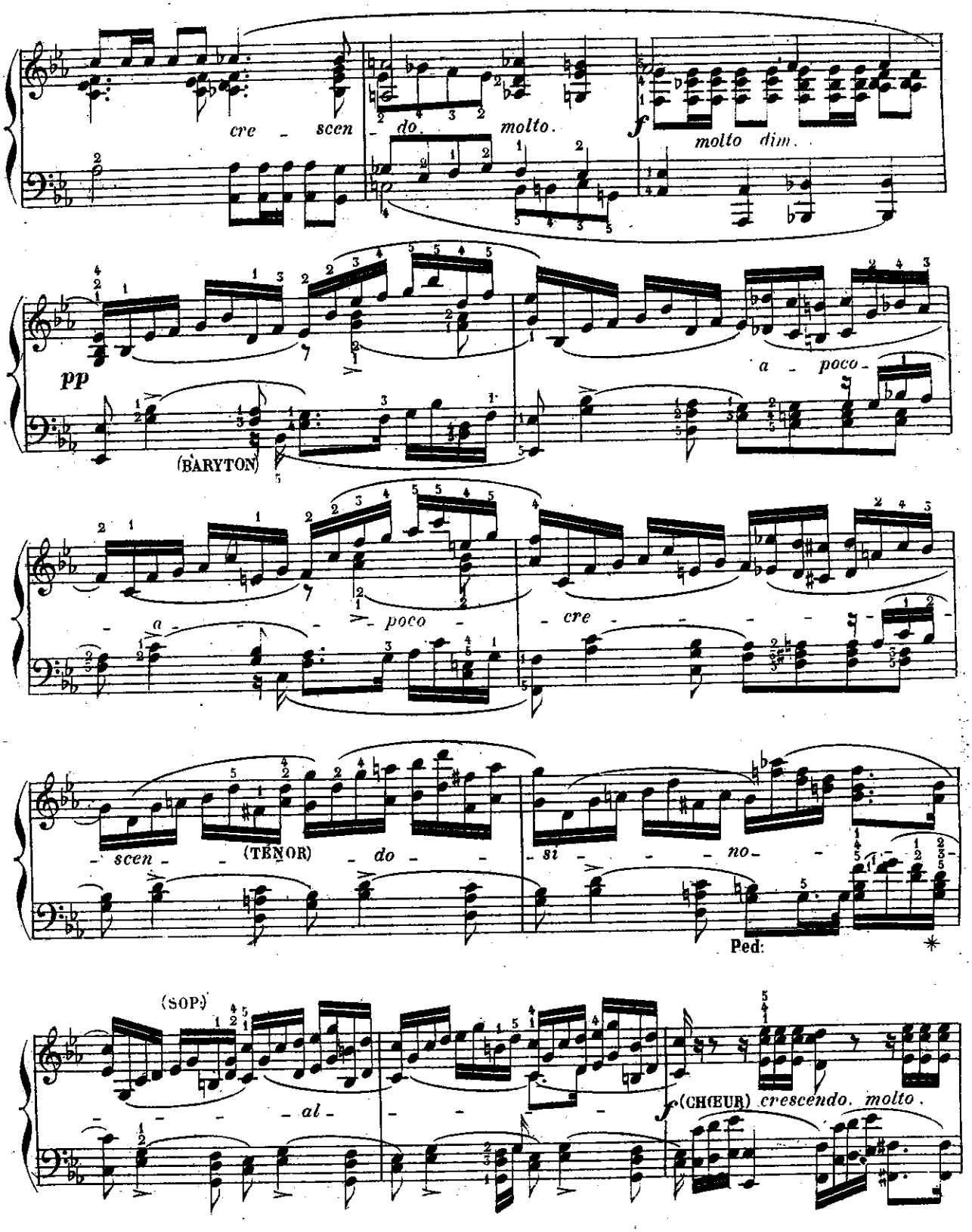
cre - scen - do. molto.
f
molto dim.
pp
(BARYTON)
a - poco -
a - poco - cre -
- scen - (TÉNOR) - do - si - no -
Ped:
(SOP.)
- al -
f (CHŒUR) crescendo. molto.

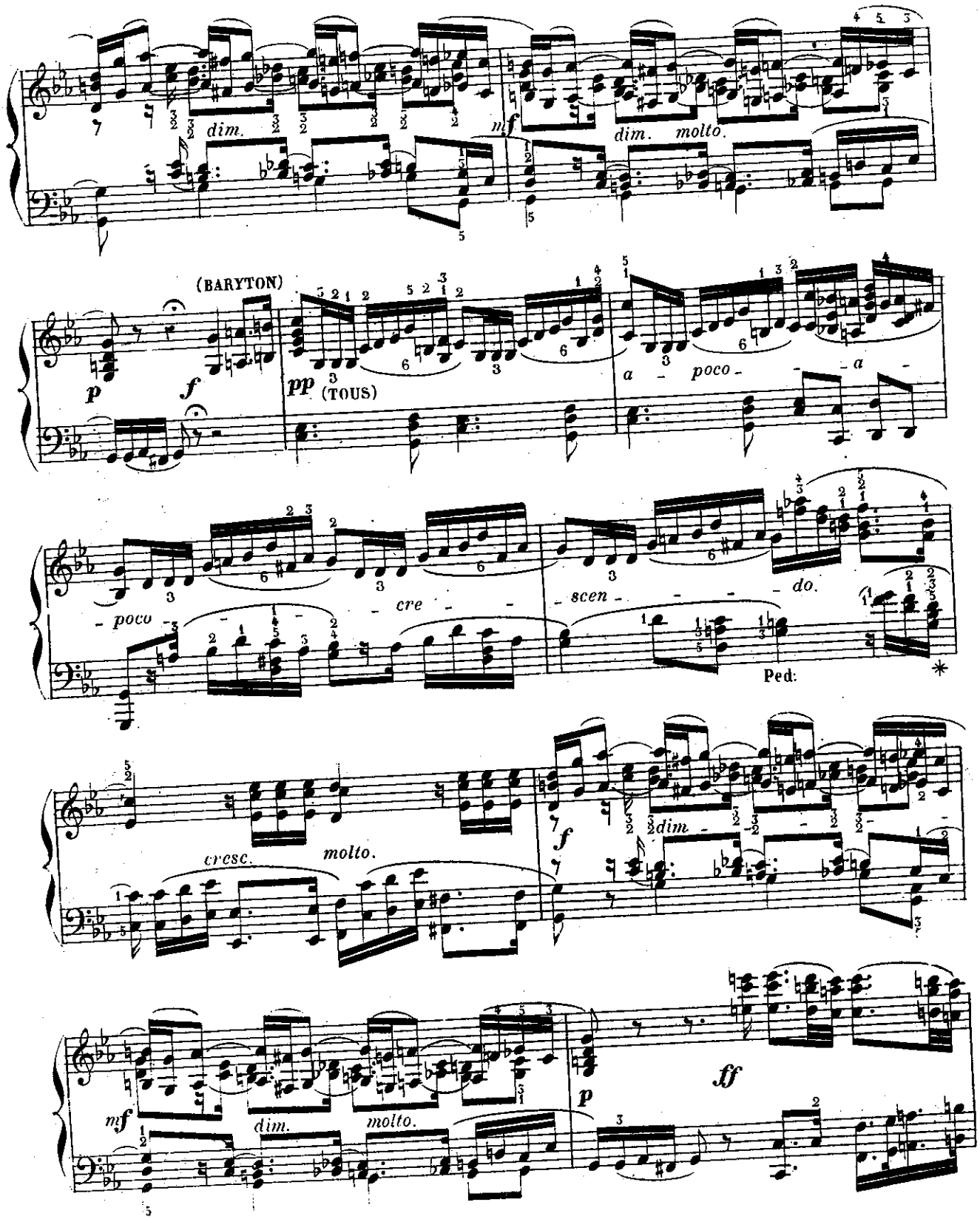
dim.
mf
dim. molto.
(BARYTON)
p
f
pp (TOUS)
a - poco - a -
- poco - cre - scen - do.
Ped:
cresc. molto.
f
dim.
mf
dim. molto.
p
ff

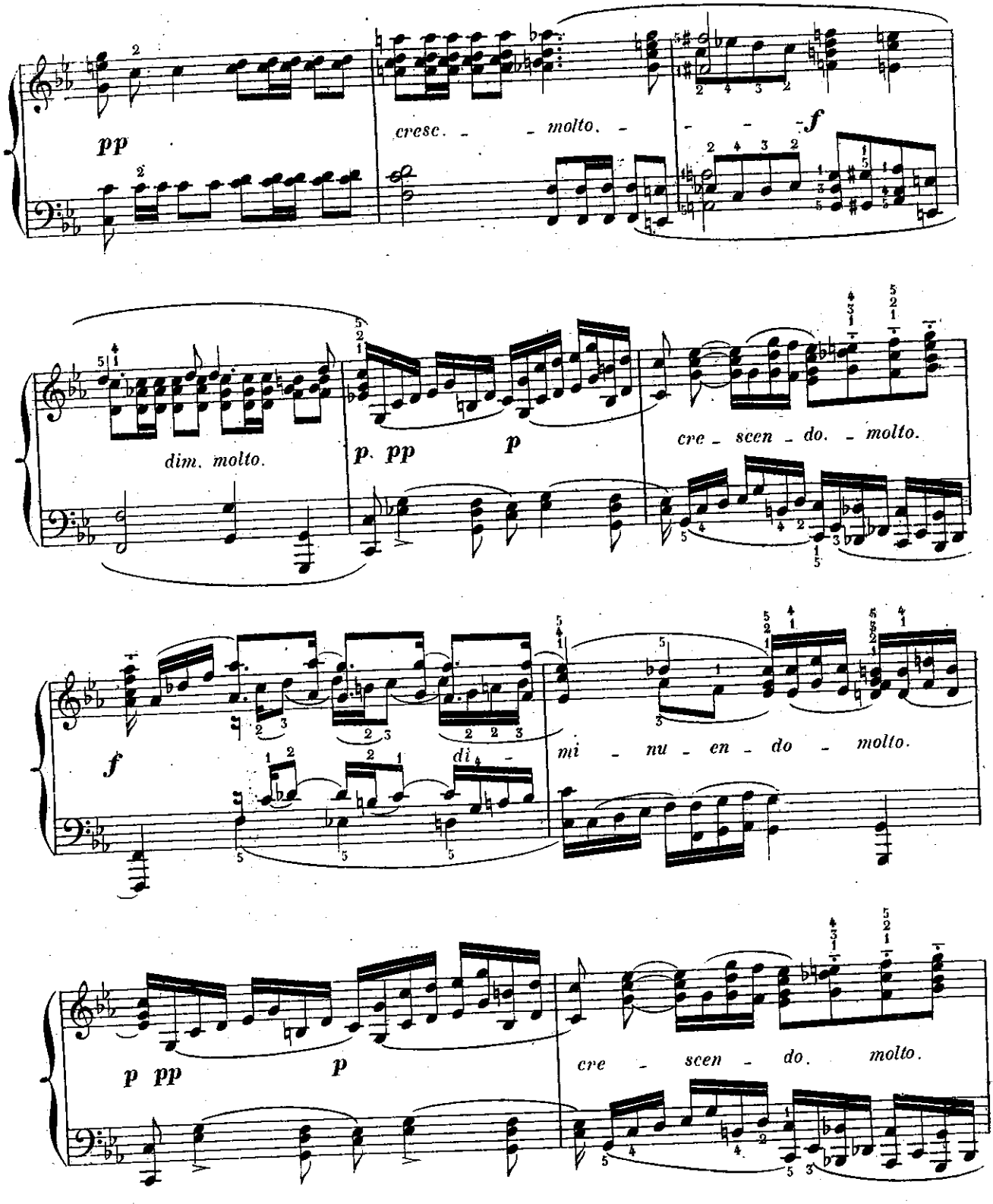
pp
cresc. molto.
f
dim. molto.
p. pp
p
cre - scen - do. molto.
f
di -
mi - nu - en - do molto.
p pp
p
cre - scen - do. molto.

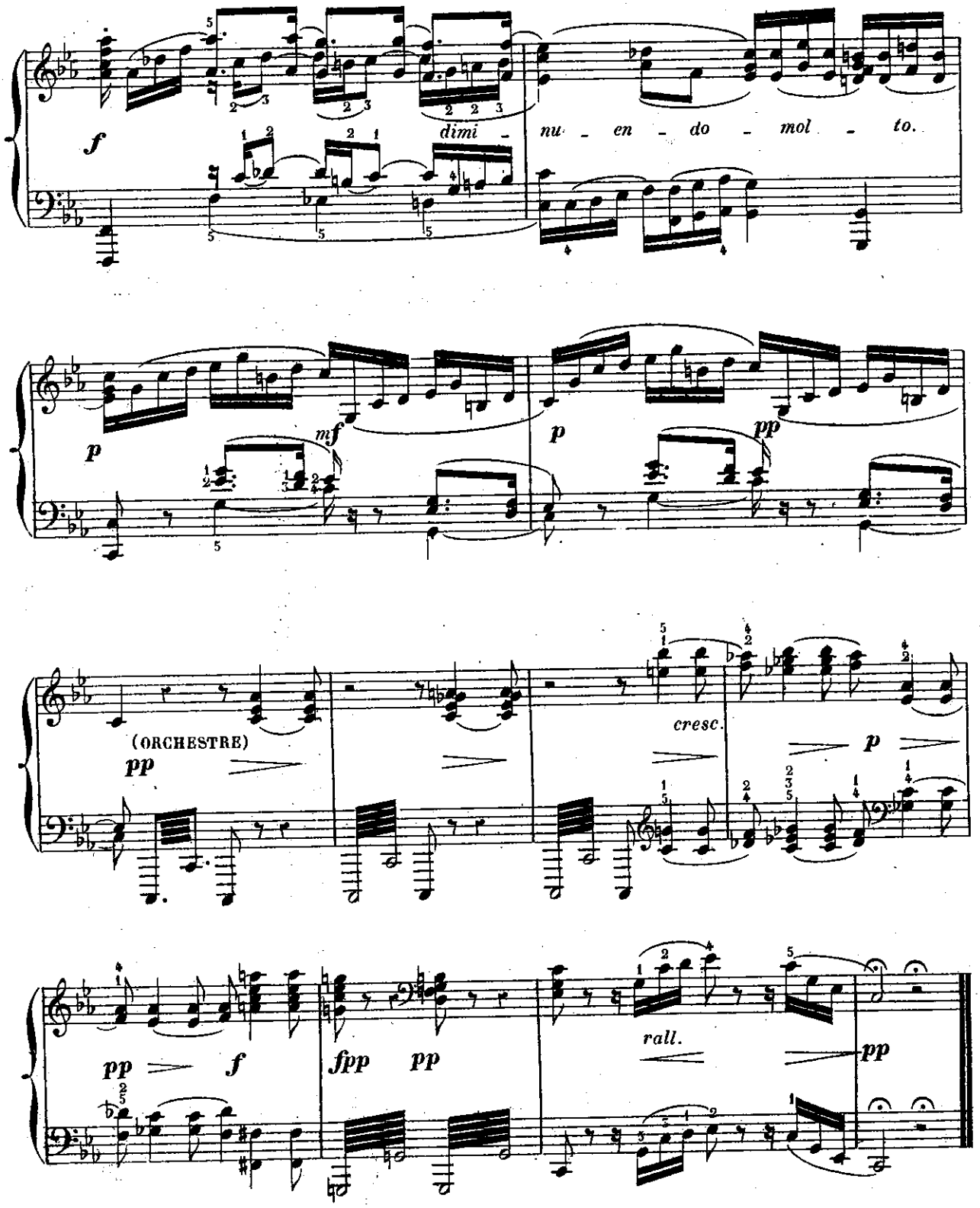
f
dimi -
nu - en - do - mol - to.
p
mf
p
pp
(ORCHESTRE)
pp
cresc.
p
pp
f
fpp
pp
rall.
pp

LE PIANISTE CHANTEUR

LES MAÎTRES ITALIENS.

Célèbres œuvres vocales
des
MAÎTRES ITALIENS, ALLEMANDS
et
FRANÇAIS.

TRANSCRITES POUR PIANO
et
revues, doigtées, accentuées,
par
GEORGES BIZET.

N° 47.

PORPORA.

FRAGMENT D'UNE SONATE

pour Violon.

Allegro vivace. (♩ = 88)

PIANO.

f legg.

cre - scen - do.

ff

f

Paris, AU MÉNESTREL, rue Vivienne, 2bis

H. 4336 (47)

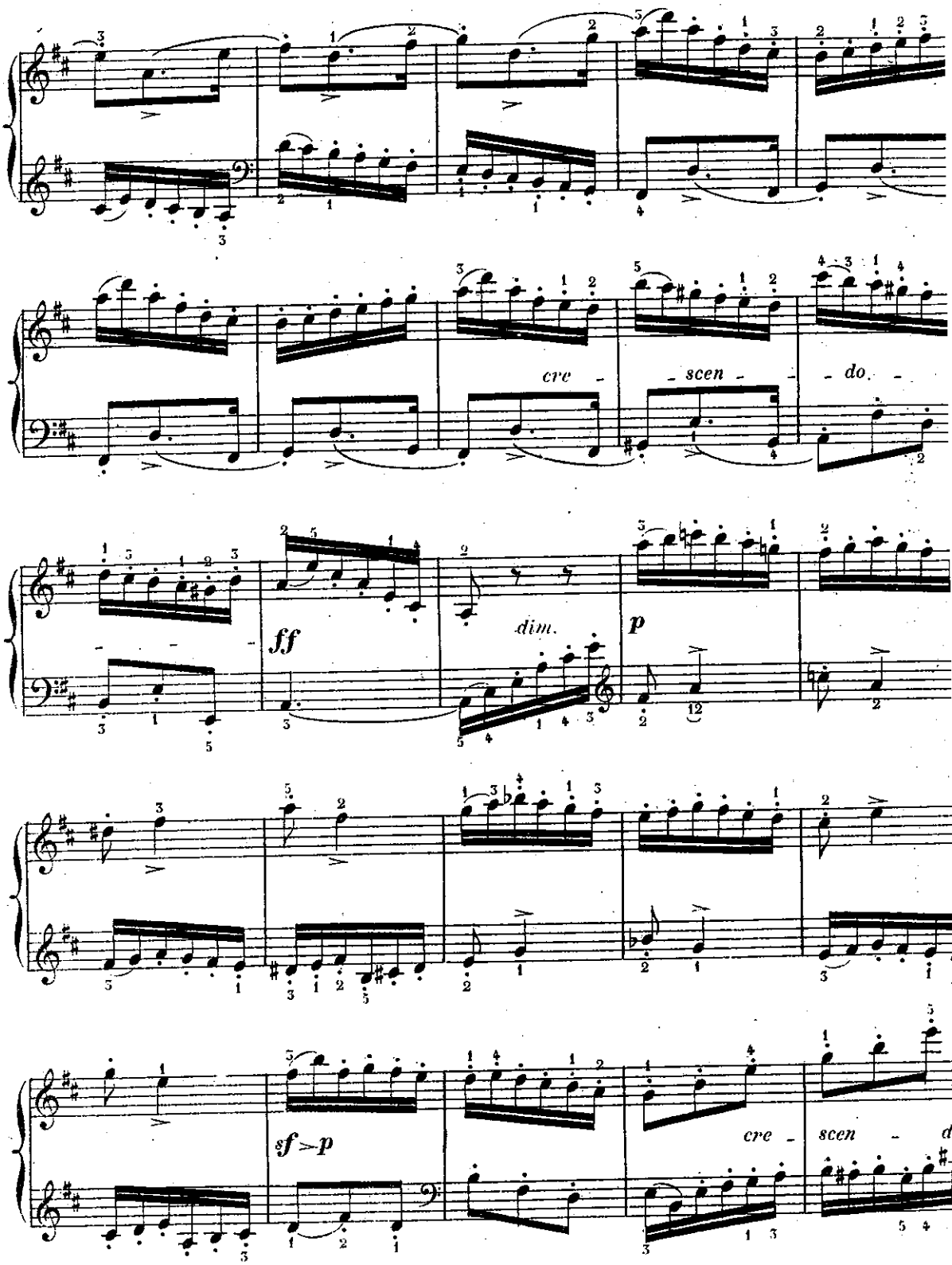
cre - scen - do.
ff
dim.
p
sf>p
cre - scen -

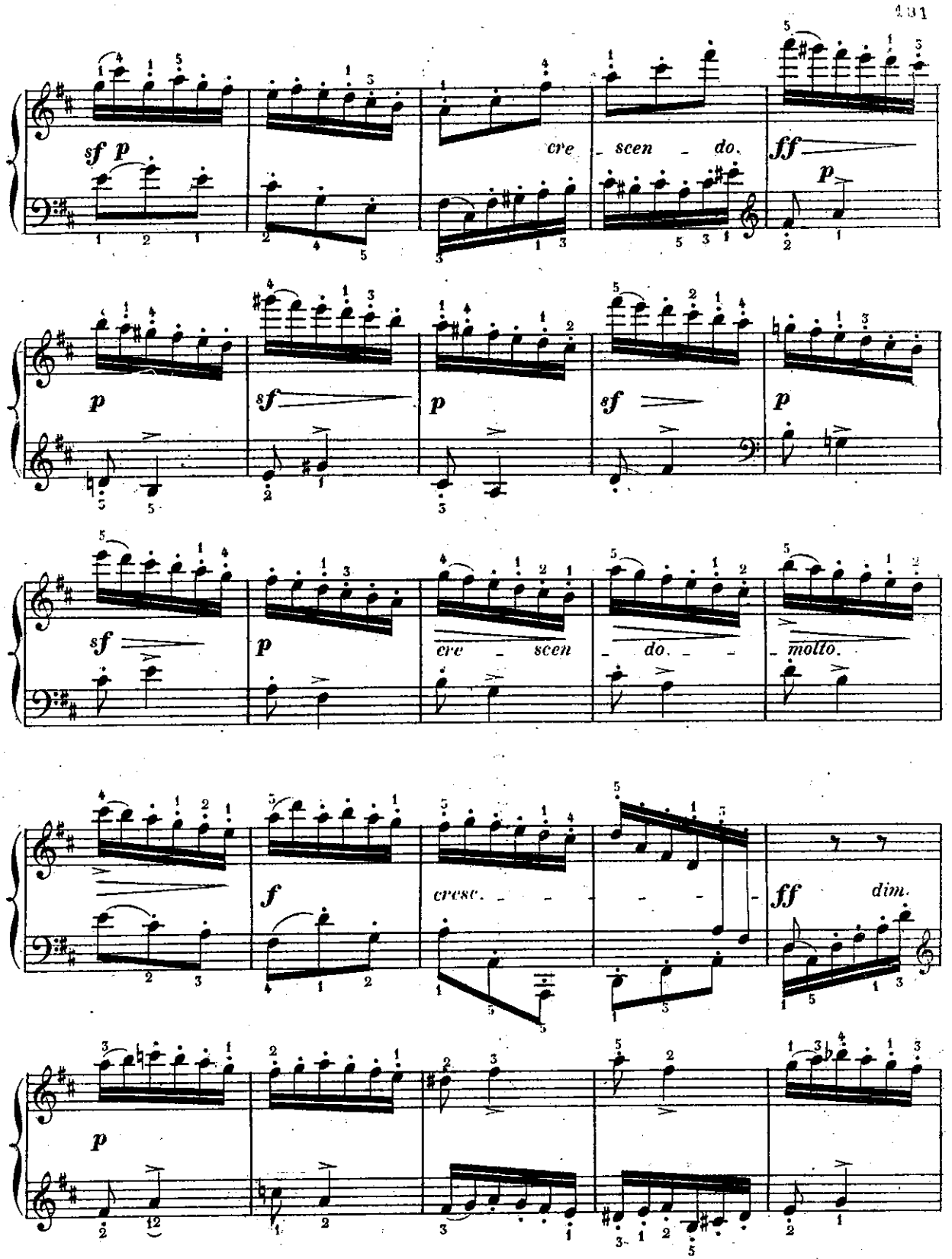
sf p
cre - scen - do.
ff
p
p
sf
p
sf
p
sf
p
cre - scen - do. - - - molto.
f
cresc. - - - - - -
ff
dim.
p

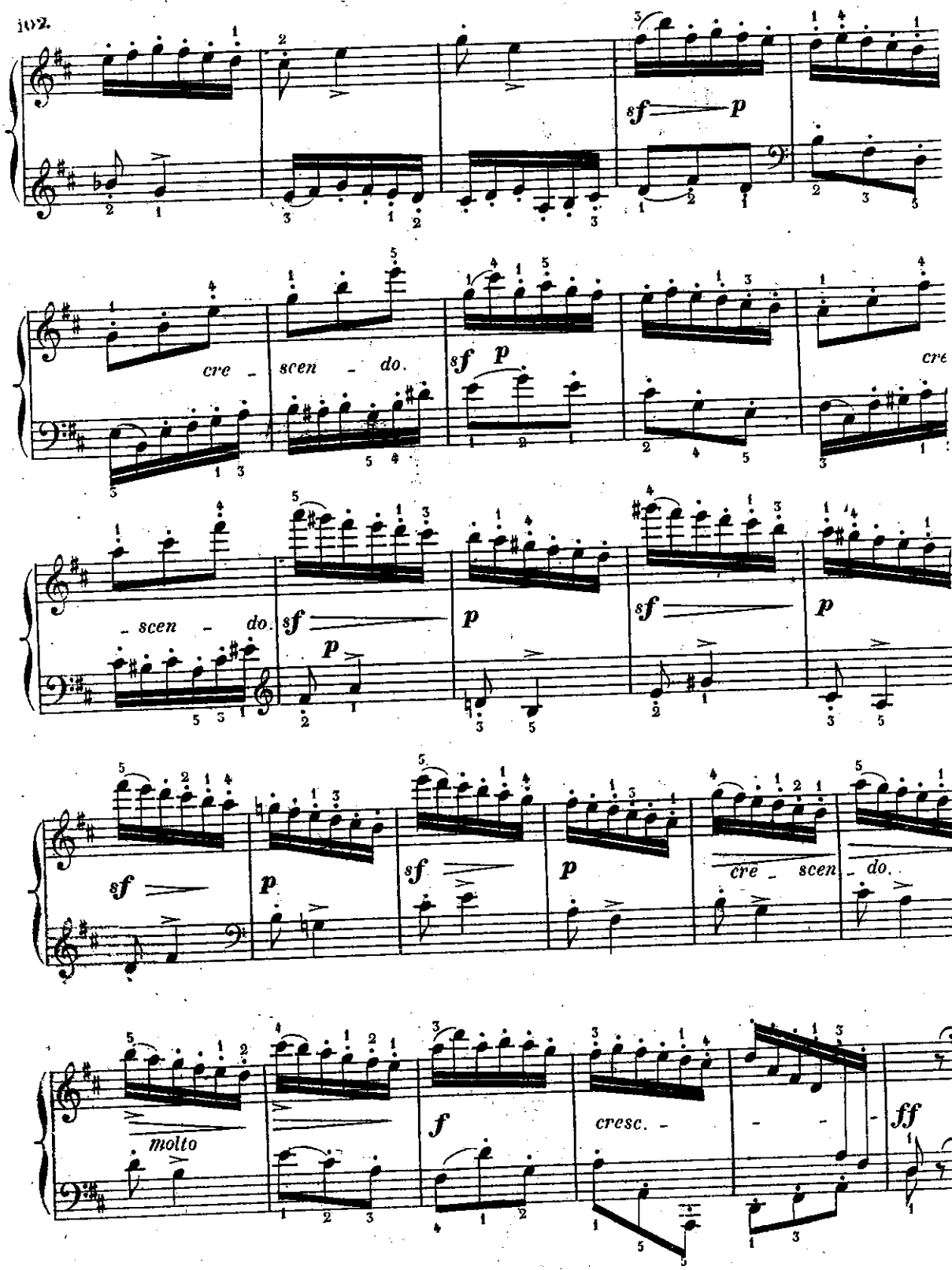
sf p
cre - scen - do.
sf p
cre
- scen - do.
sf p
sf p
sf p
sf p
cre - scen - do.
molto
f
cresc. - - -
ff

LE PIANISTE CHANTEUR

LES MAÎTRES ITALIENS.

Célèbres œuvres vocales
des
MAÎTRES ITALIENS, ALLEMANDS
et
FRANÇAIS.

N° 48.

ROSSINI.

MOSÈ IN EGITTO.

« Dal tuo stellato soglio »

PREGHIERA.

TRANSCRITES POUR PIANO
et
revues, doigtées, accentuées
par
GEORGES BIZET.

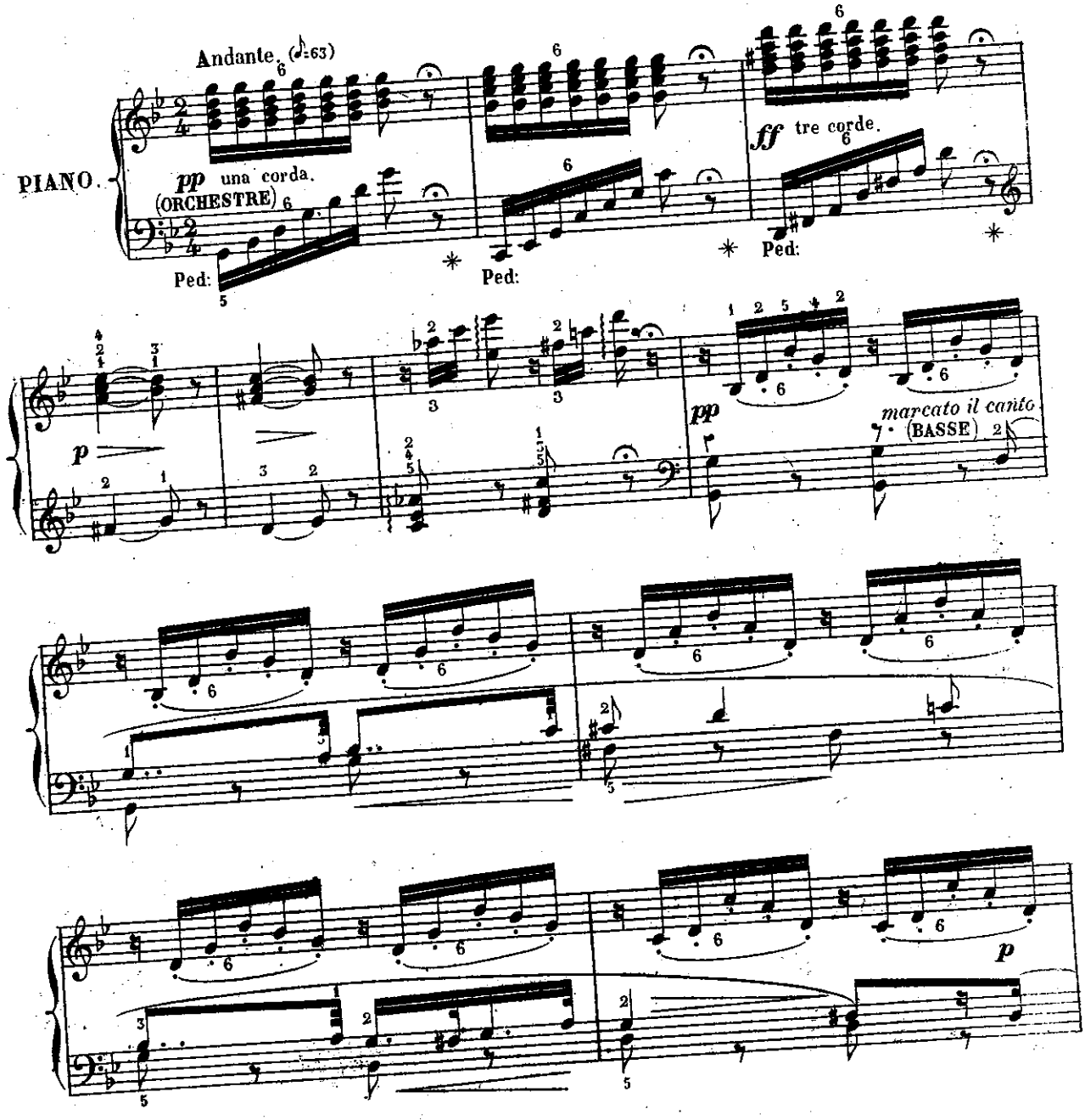

H. 4336. (48)

Paris, AU MÉNESTREL, rue Vivienne, 2bis.

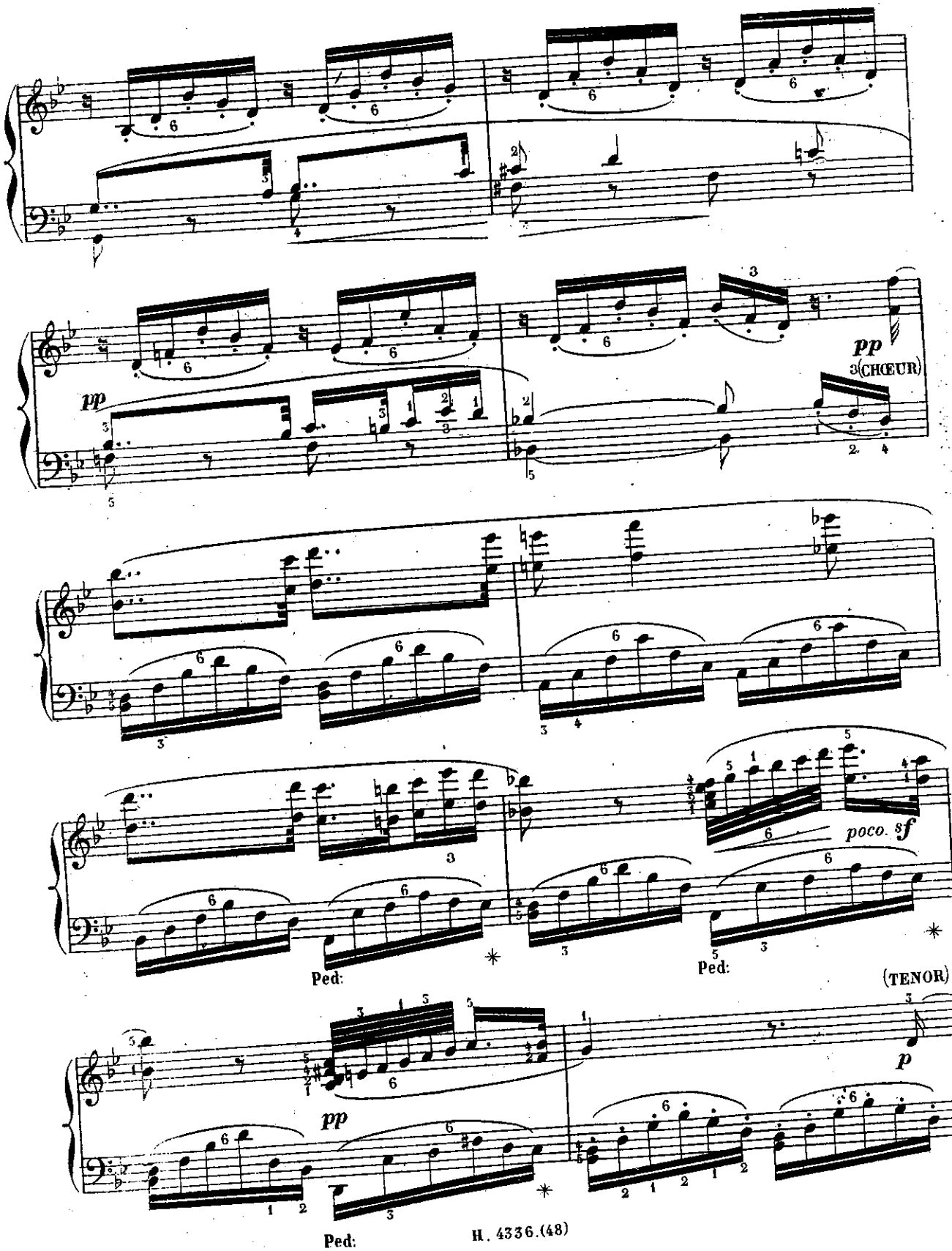
pp
(CHŒUR)
poco. s f
Ped:
Ped:
(TENOR)
p
pp
Ped:

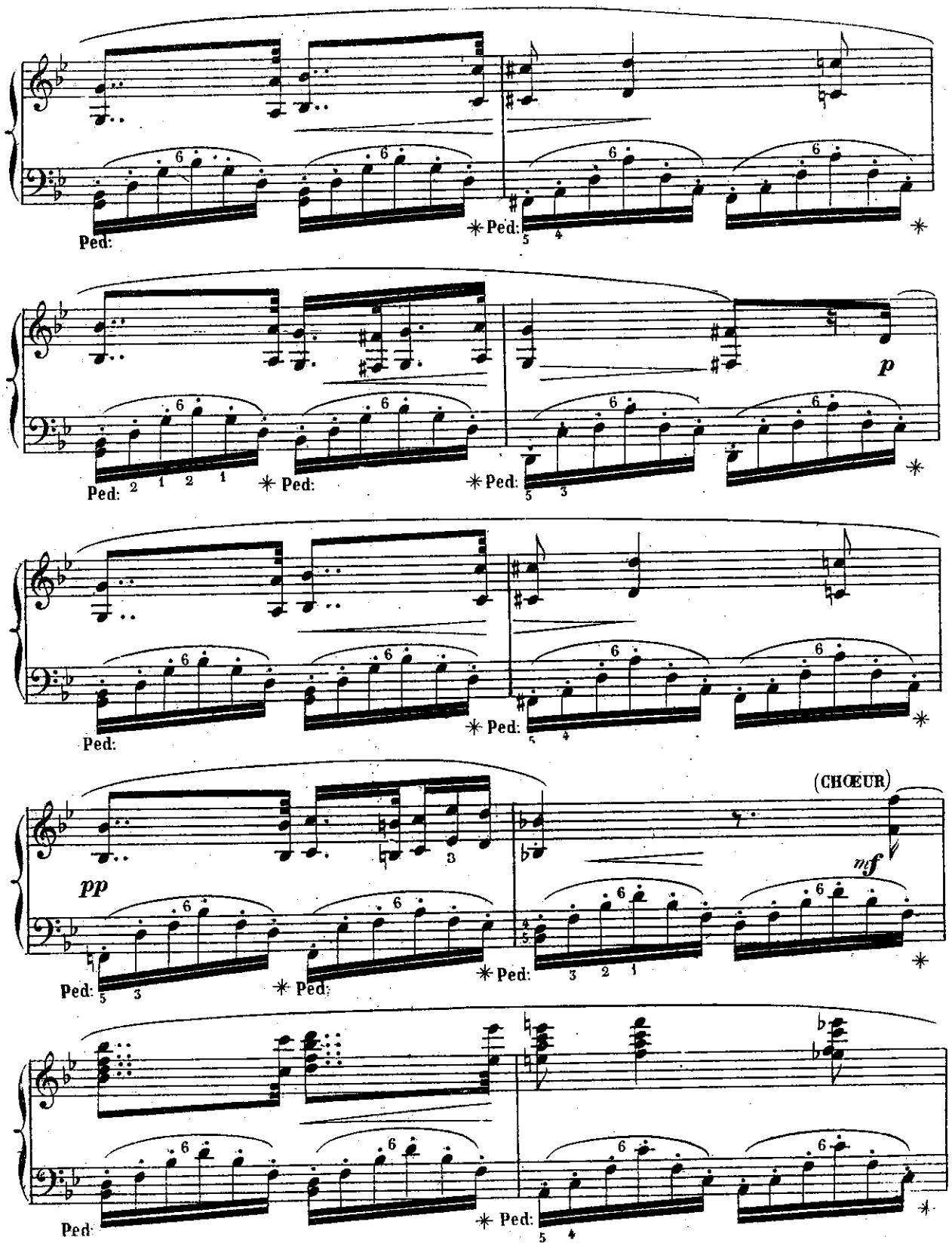
Ped:
Ped:
p
Ped:
Ped:
Ped:
pp
(CHŒUR)
mf
Ped:
Ped:
Ped:
Ped:
Ped:

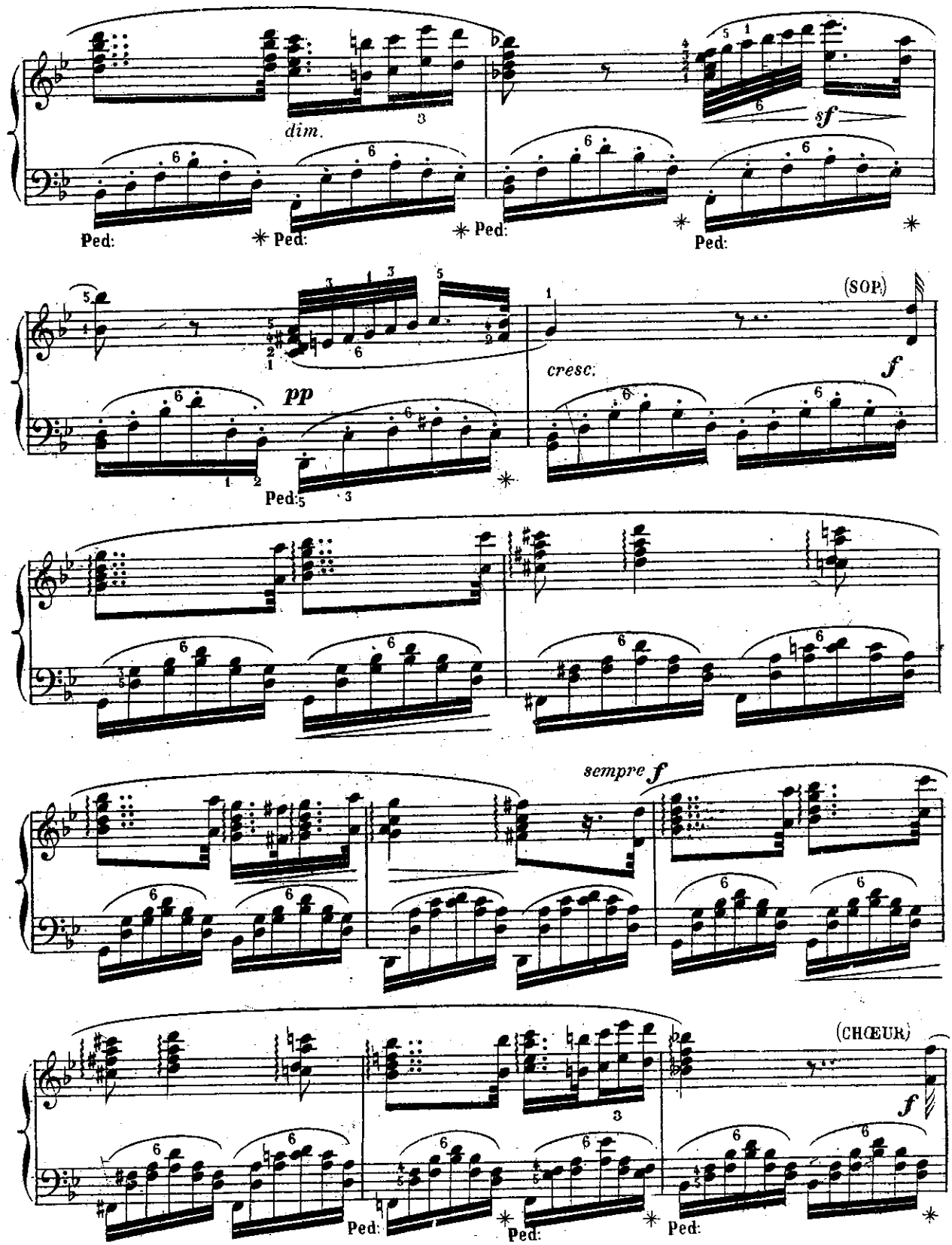
dim.
sf
Ped:
Ped:
Ped:
Ped:
pp
cresc.
(SOP.)
f
Ped:
sempre f
(CHŒUR)
f
Ped:
Ped:
Ped:

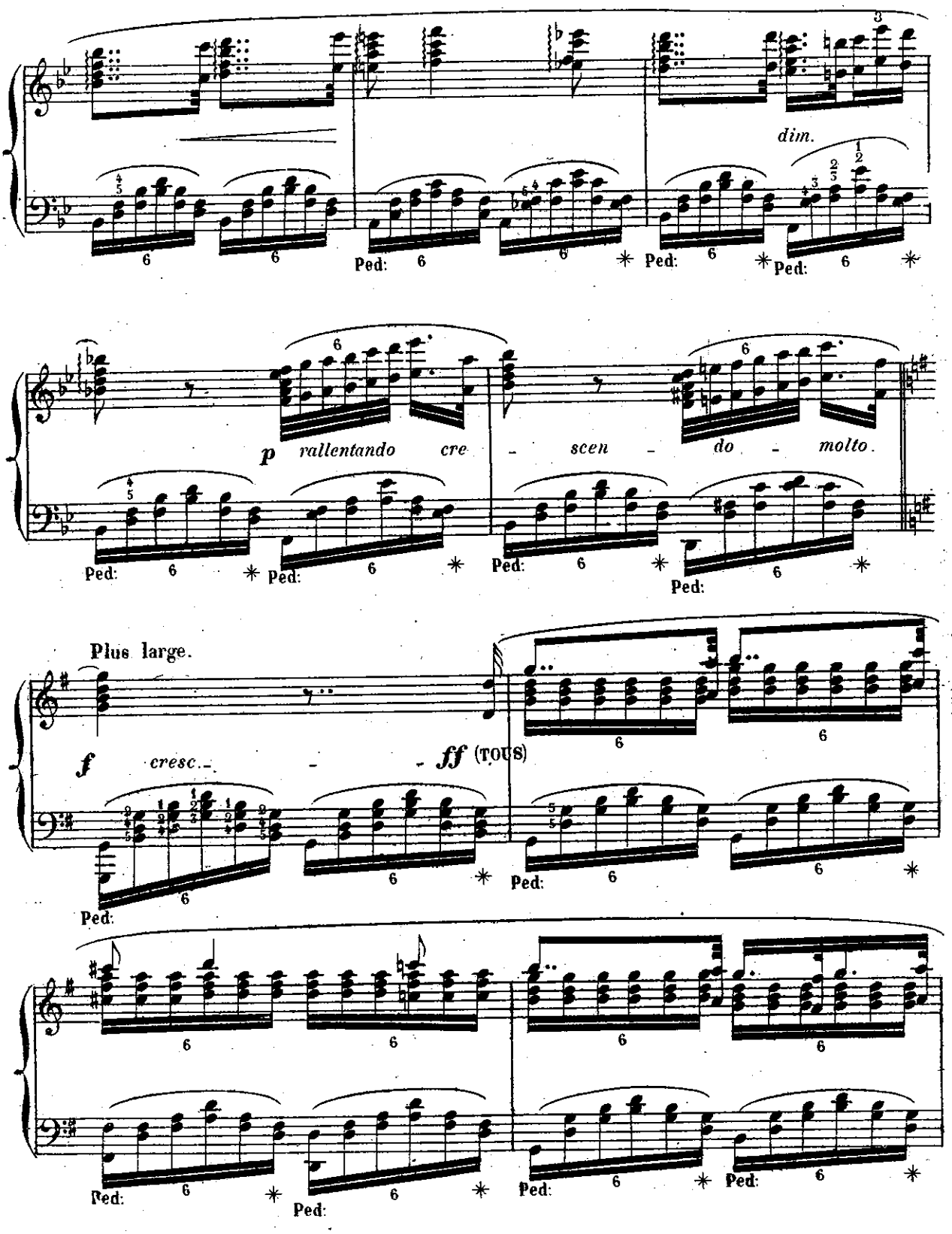
dim.
p rallentando cre - scen - do - molto.
Plus large.
f cresc. - - ff (TOUS)
Ped:

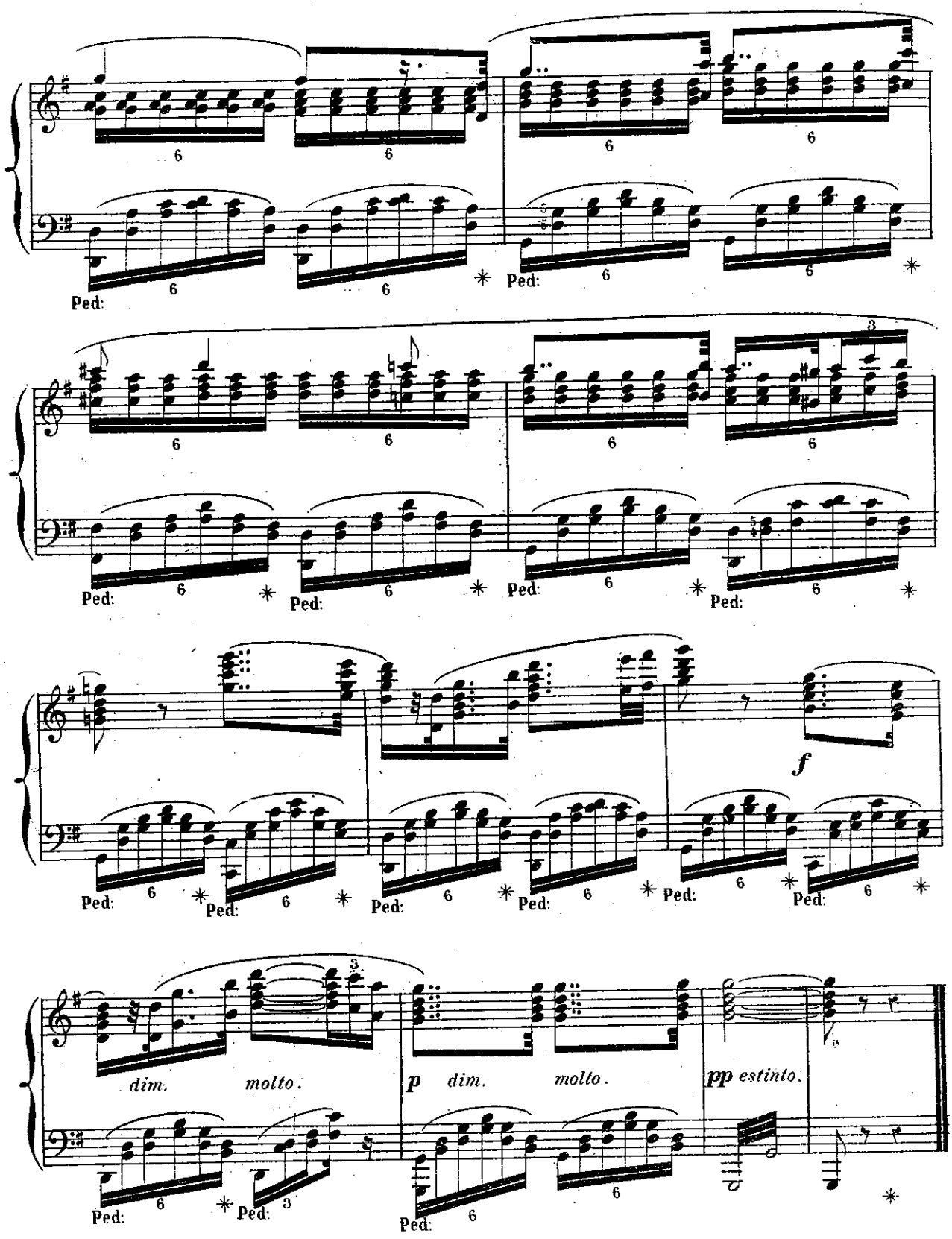
Ped:
f
dim. molto.
p dim. molto.
pp estinto.

LE PIANISTE CHANTEUR

LES MAÎTRES ITALIENS.

Célèbres œuvres vocales
des
MAÎTRES ITALIENS, ALLEMANDS
et
FRANÇAIS.

N° 49.

STRADELLA.

« Se i miei sospiri »

ARIA DI CHIESA.

TRANSCRITES POUR PIANO
et
revues, doigtées, accentuées
par
GEORGES BIZET.

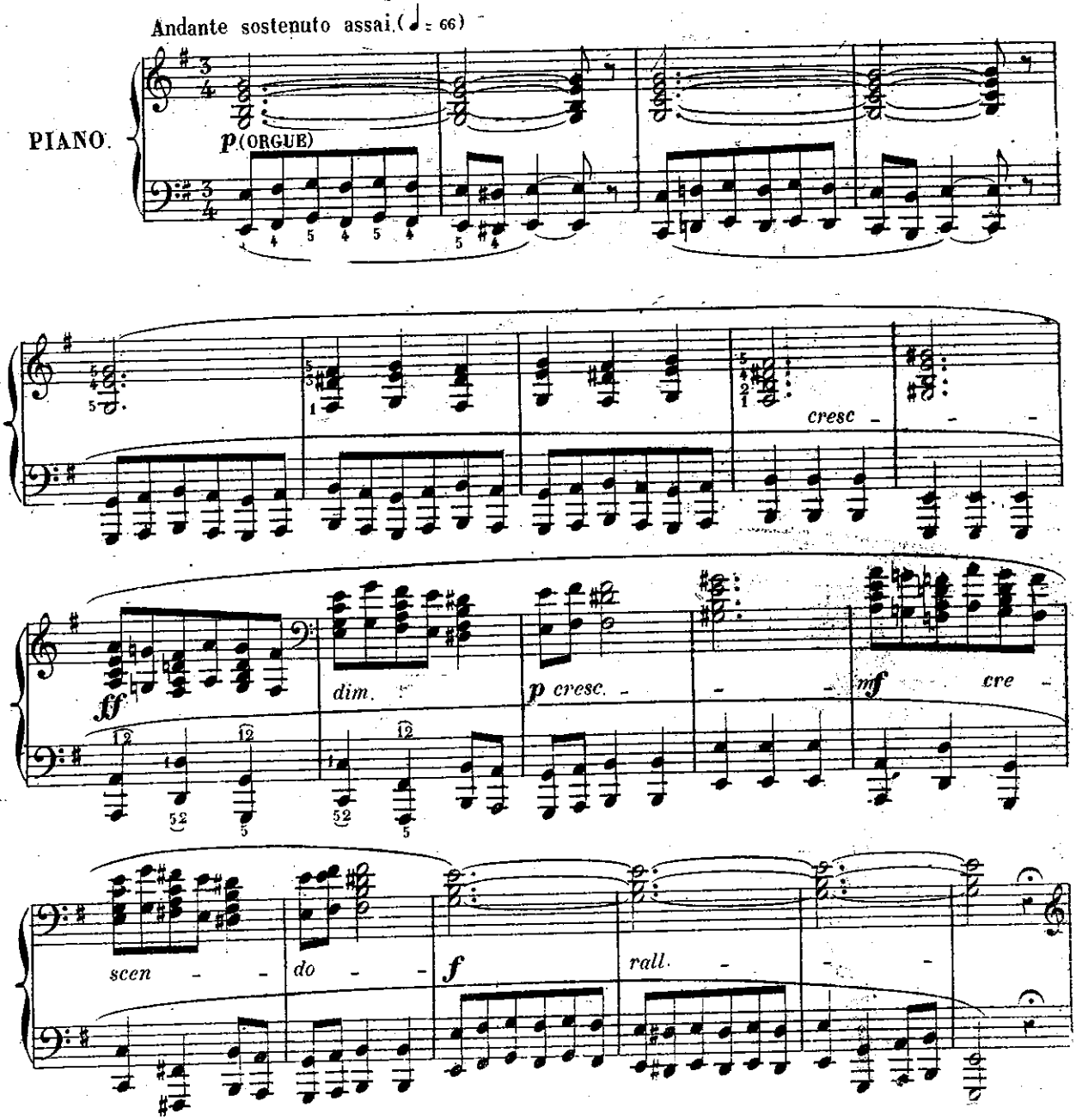

Paris, AU MÉNESTREL, rue Vivienne, 2bis

H. 4536 (49)

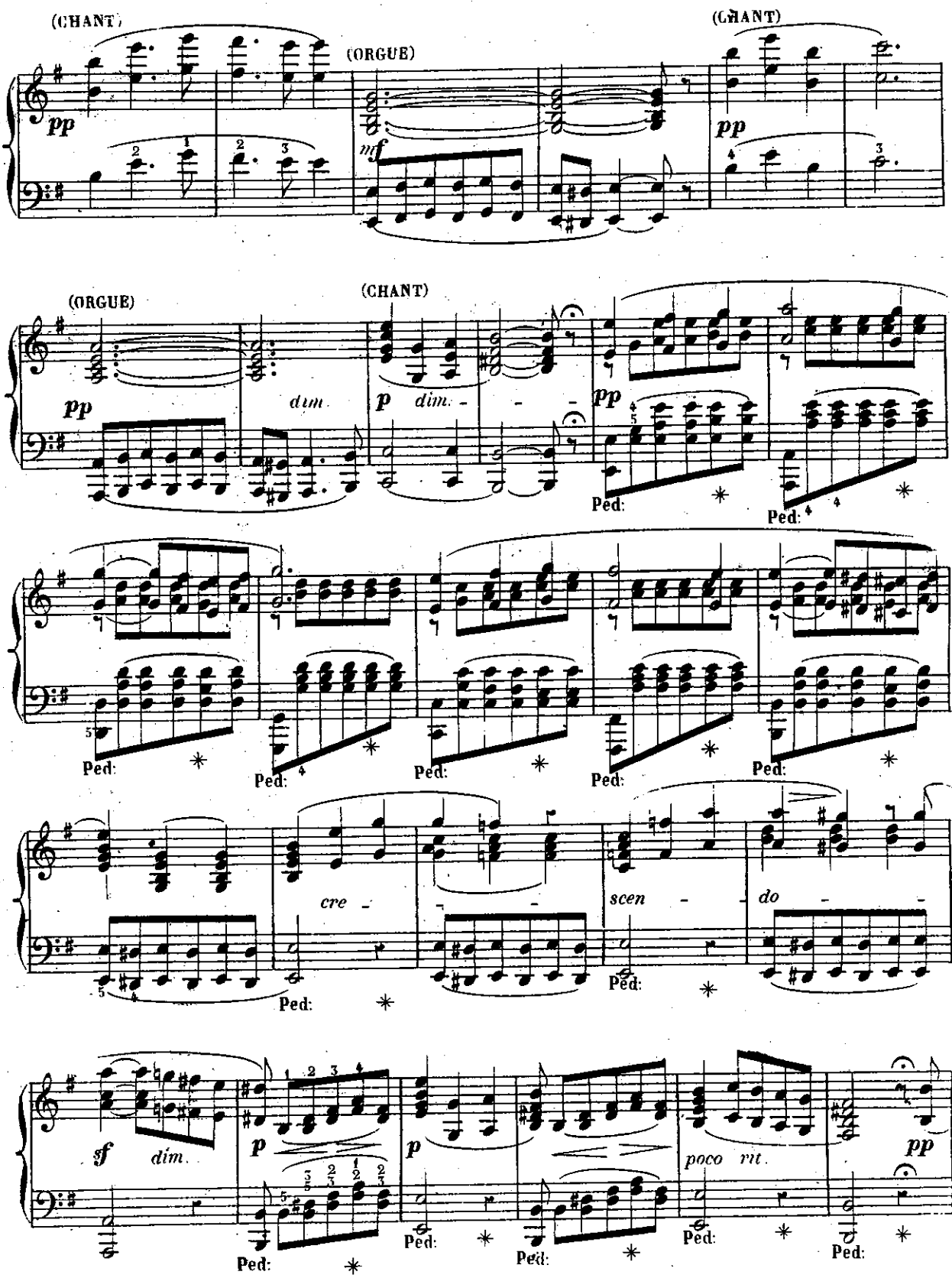
(CHANT)
(ORGUE)
(CHANT)
pp
mf
pp
(ORGUE)
(CHANT)
pp
dim.
p
dim.
pp
Ped:
cre
scen
do
sf
dim.
p
p
poco rit.
pp

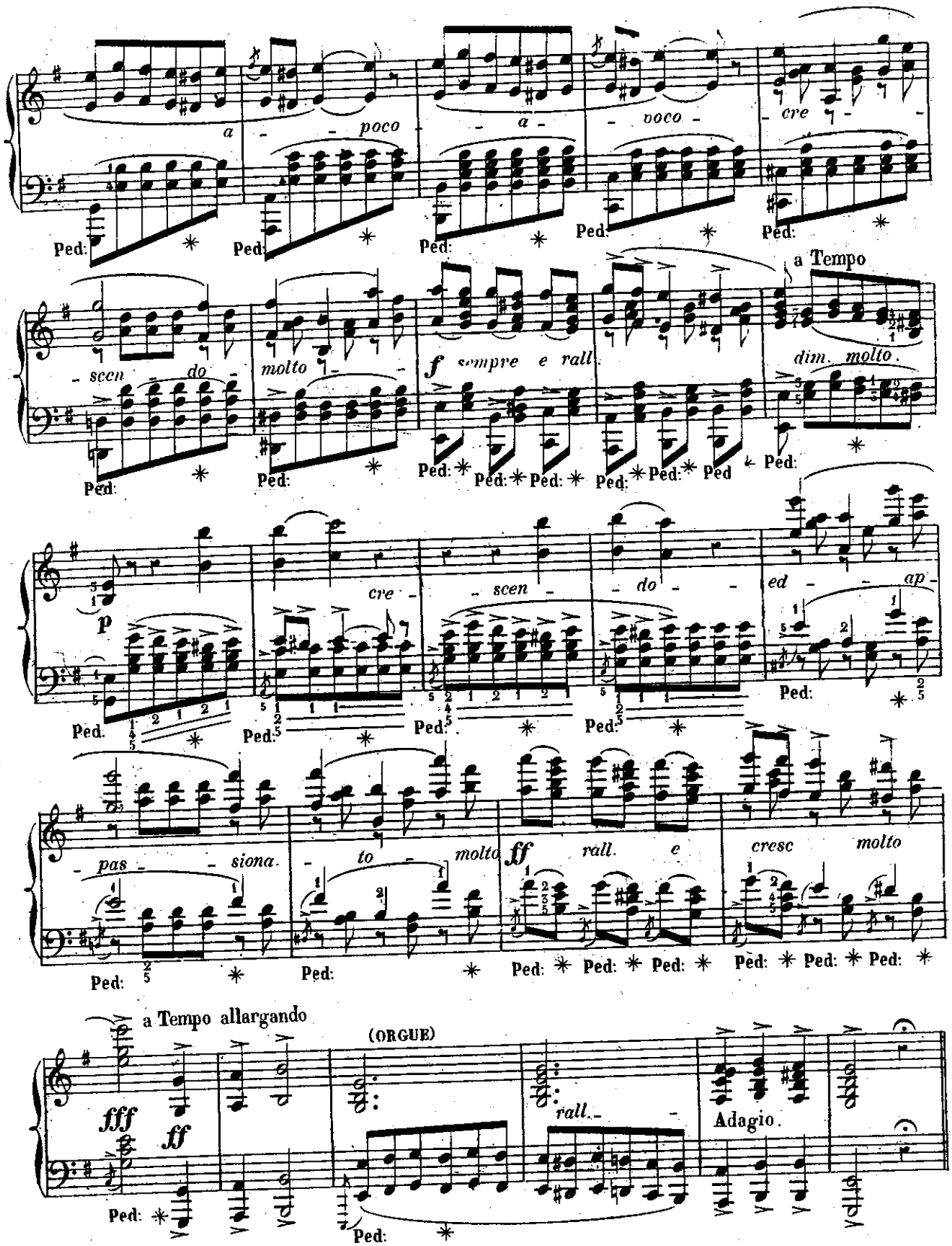
a poco a poco cre scen do molto
f sempre e rall.
a Tempo
dim. molto.
p
cre scen do ed ap pas siona to molto
ff rall. e cresc molto
a Tempo allargando
fff
ff
(ORGUE)
rall.
Adagio.
Ped:

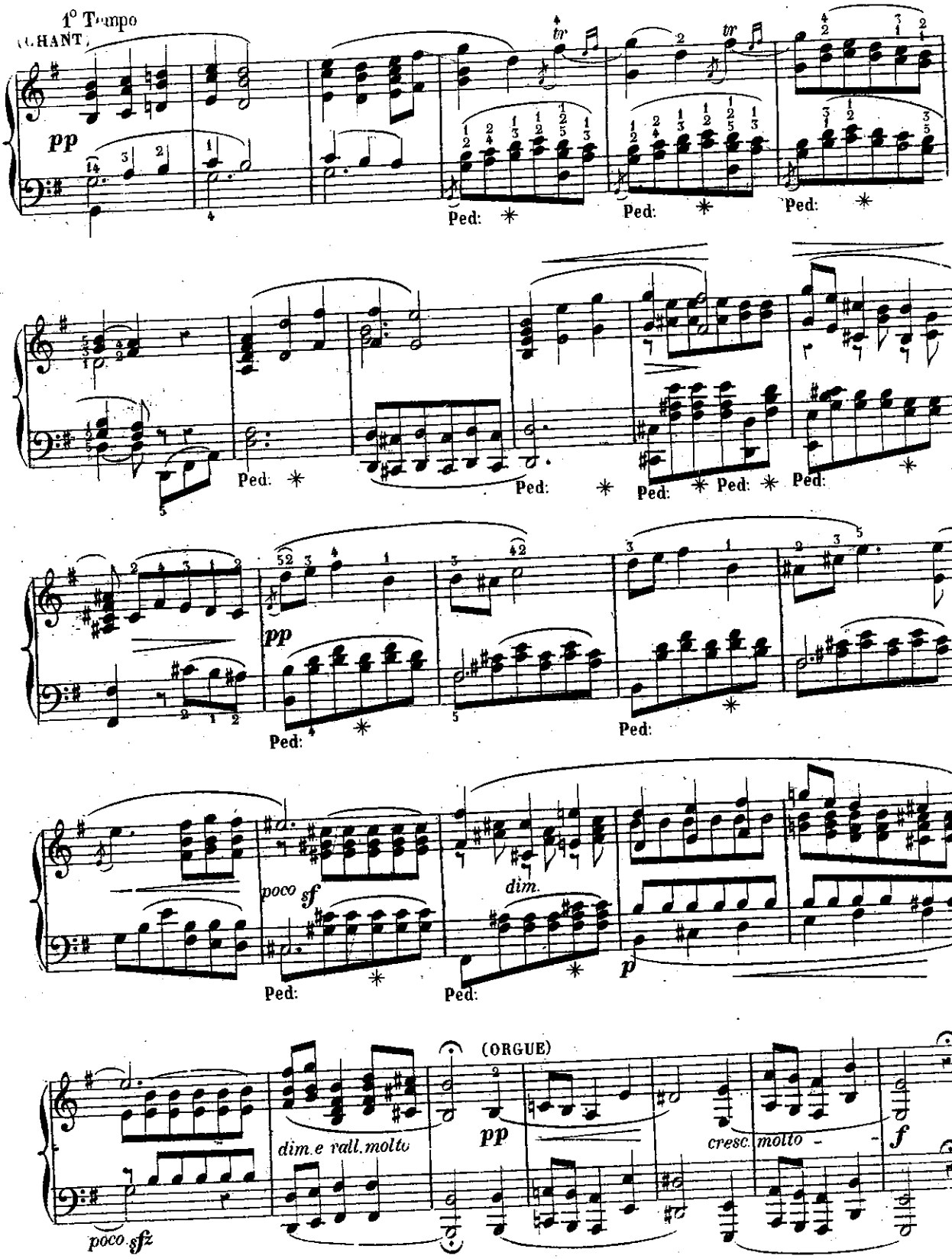
1° Tempo
(CHANT)
pp
Ped:
poco sf
dim.
p
(ORGUE)
pp
dim.e rall.molto
cresc. molto
f
poco sfz

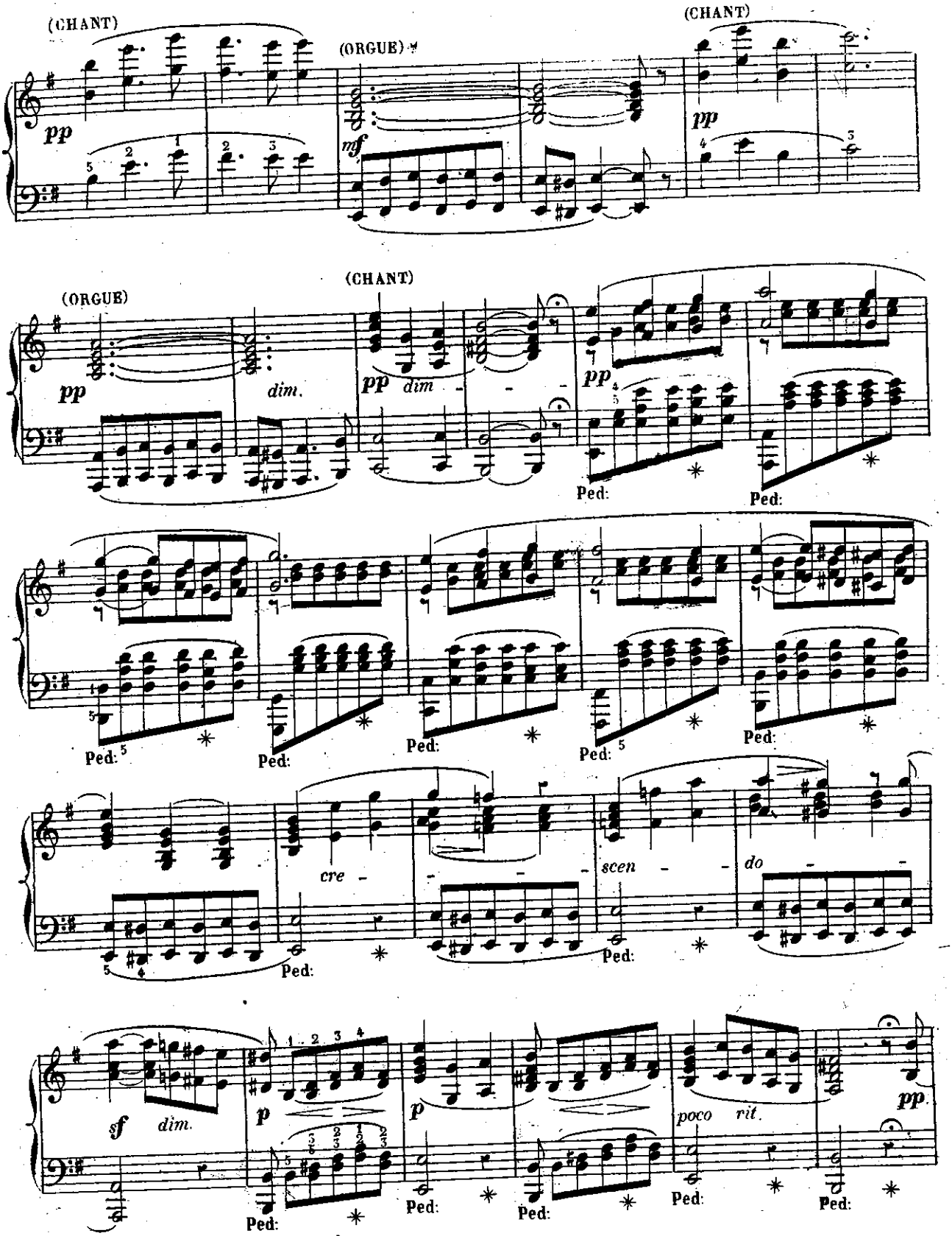
(CHANT)
(ORGUE)
(CHANT)
pp
mf
pp
(ORGUE)
(CHANT)
pp
dim.
pp
dim
pp
Ped:
Ped:
Ped:
Ped:
Ped:
Ped:
cre
scen
do
Ped:
Ped:
sf
dim.
p
p
poco
rit.
pp
Ped:
Ped:
Ped:
Ped:
Ped:

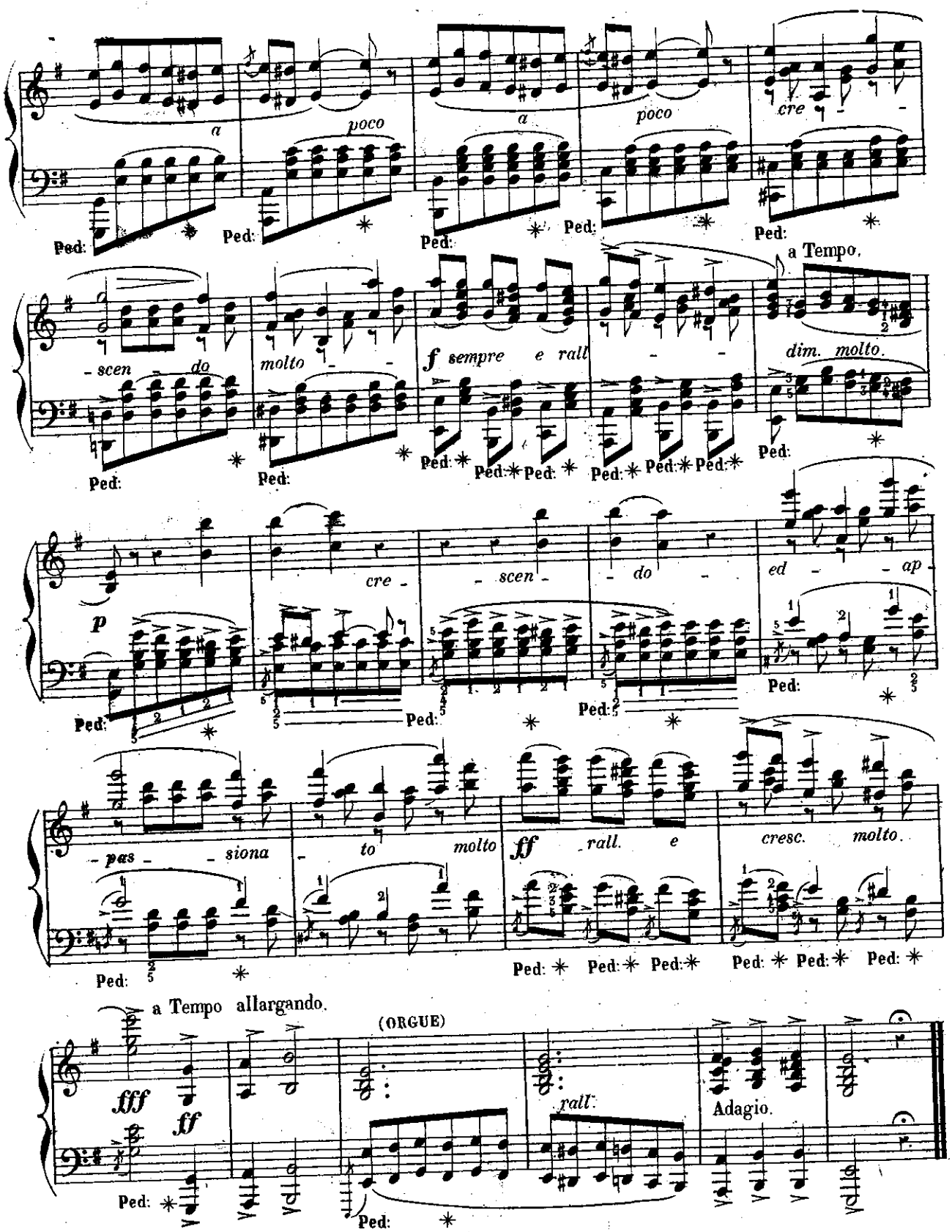
a
poco
a
poco
cre
Ped:
a Tempo.
- scen - do
molto
f sempre e rall
dim. molto.
p
cre - scen - do - ed - ap
- pas - siona - to molto
ff rall. e
cresc. molto.
a Tempo allargando.
(ORGUE)
fff
ff
rall.
Adagio.

LE PIANISTE CHANTEUR

LES MAÎTRES ITALIENS.

Célèbres œuvres vocales
des
MAÎTRES ITALIENS, ALLEMANDS
et
FRANÇAIS.

N° 50.

BELLINI.

I PURITANI.

« Credea si misera »

FINALE.

TRANSCRITES POUR PIANO
et
revues, doigtées, accentuées
par
GEORGES BIZET.

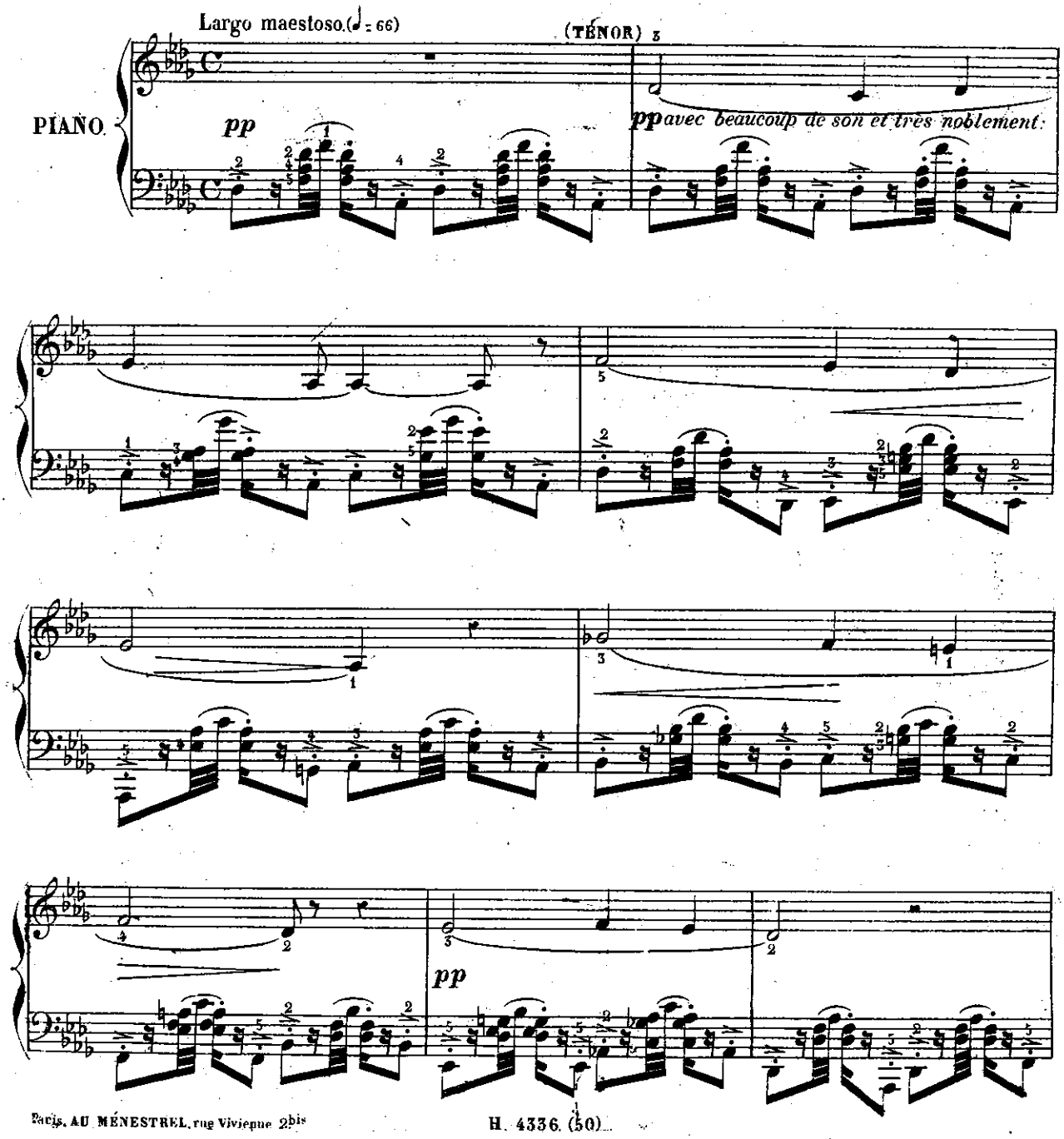

Paris, AU MÉNESTREL, rue Vivienne 2bis

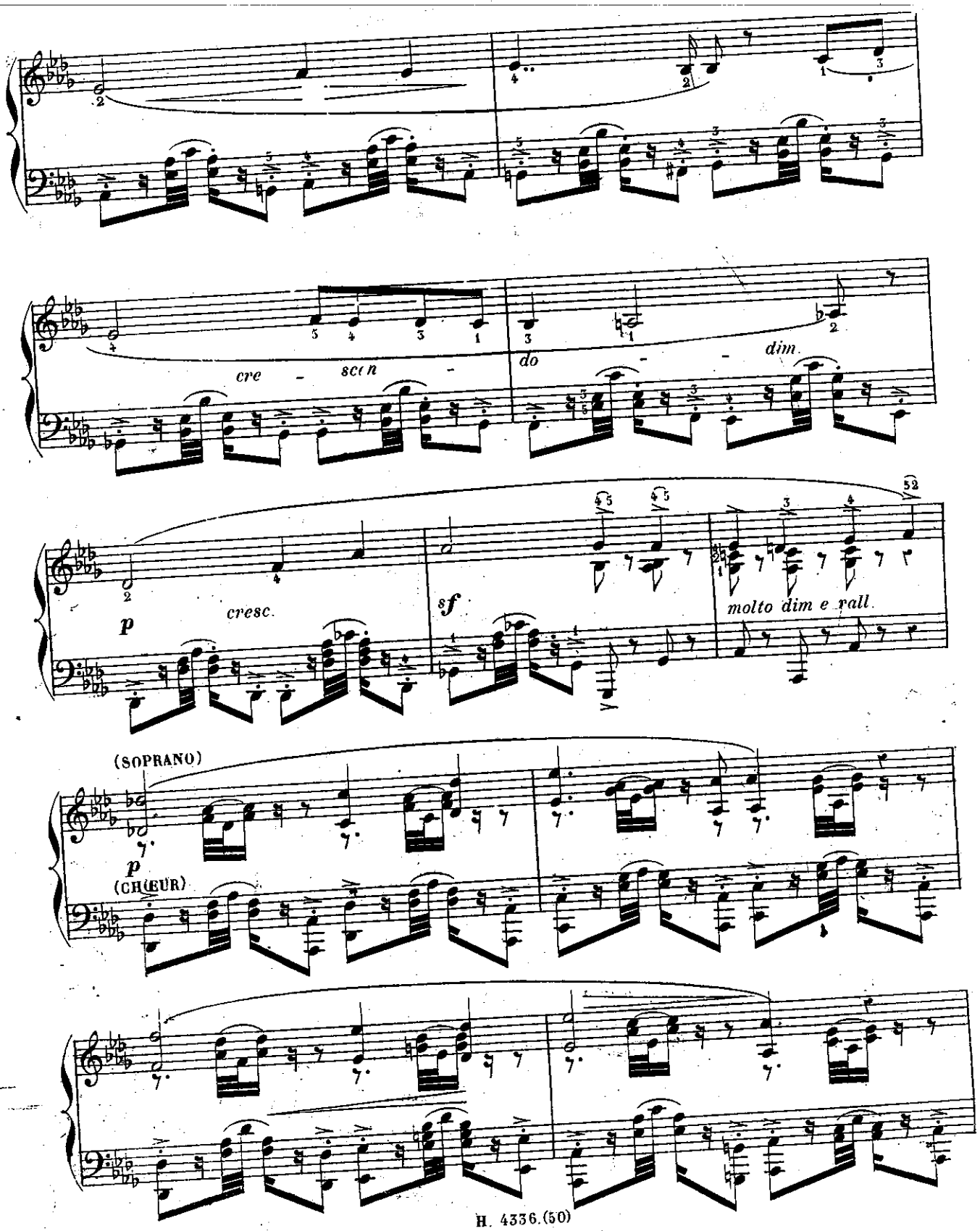
cre - scen - do - dim.
p
cresc.
sf
molto dim e rall.
(SOPRANO)
p
(CHŒUR)

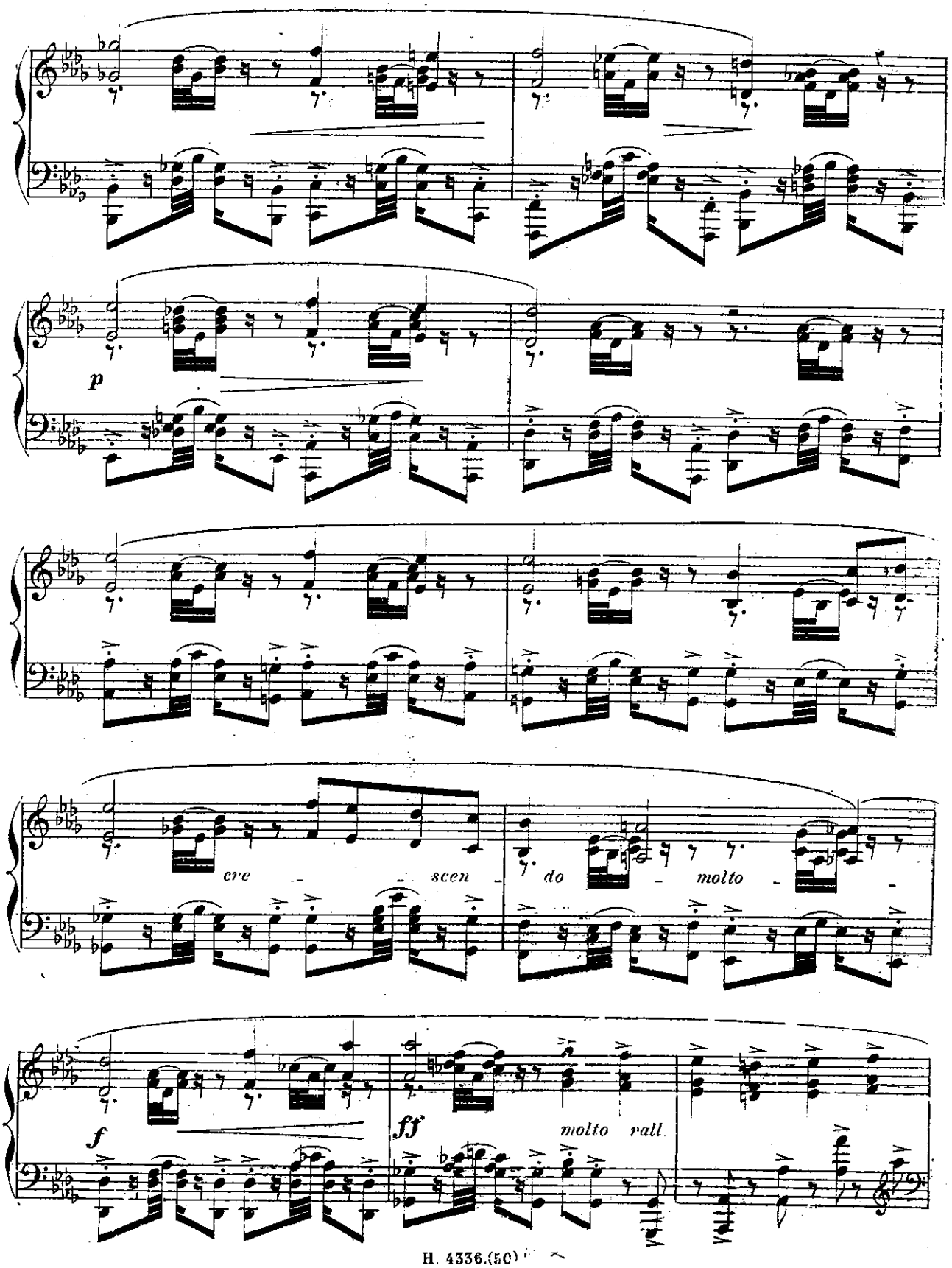
p
cre - scen - do molto -
f
ff
molto rall.

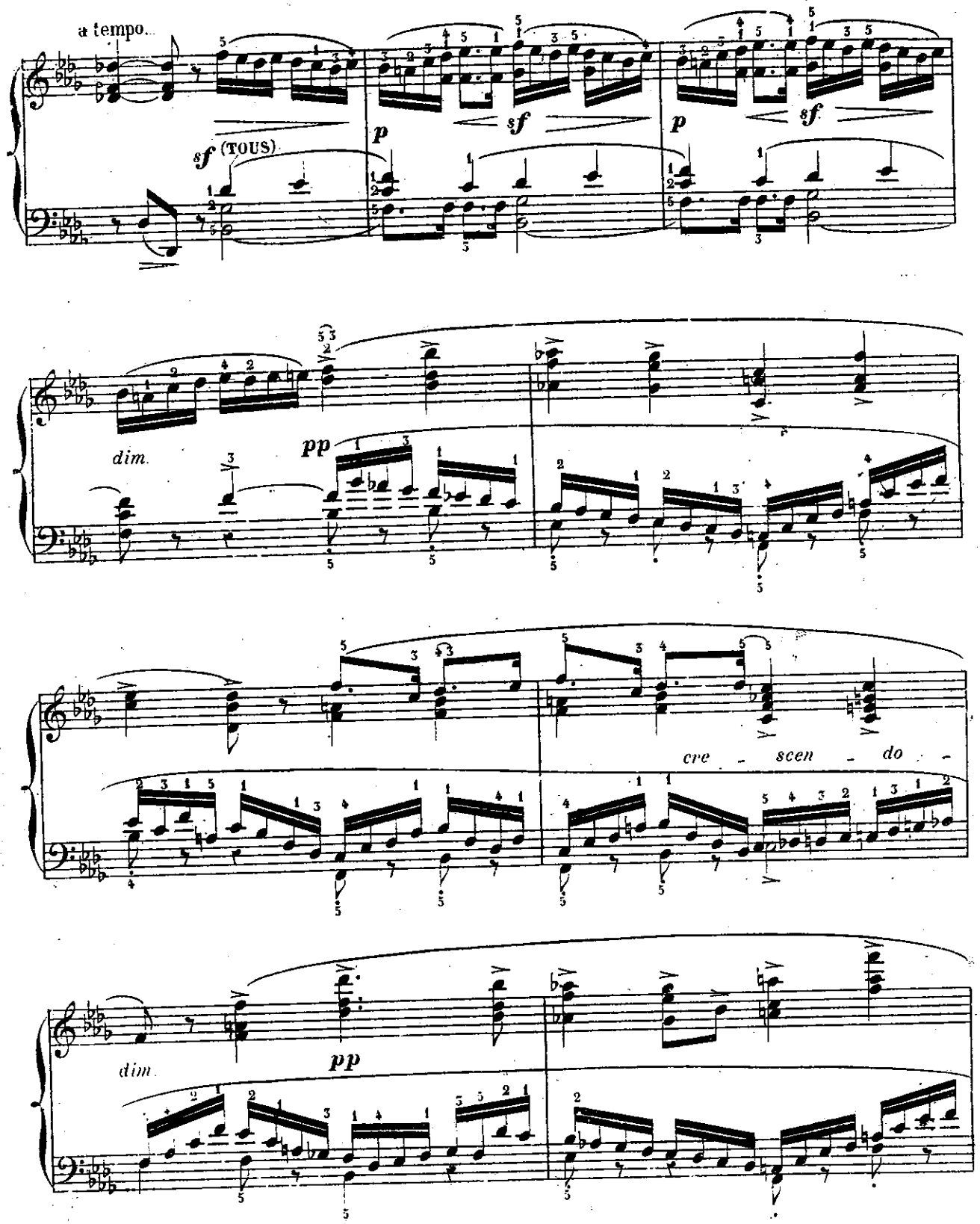
a tempo.
sf (TOUS)
p
sf
p
sf
dim.
pp
cre - scen - do
dim.
pp

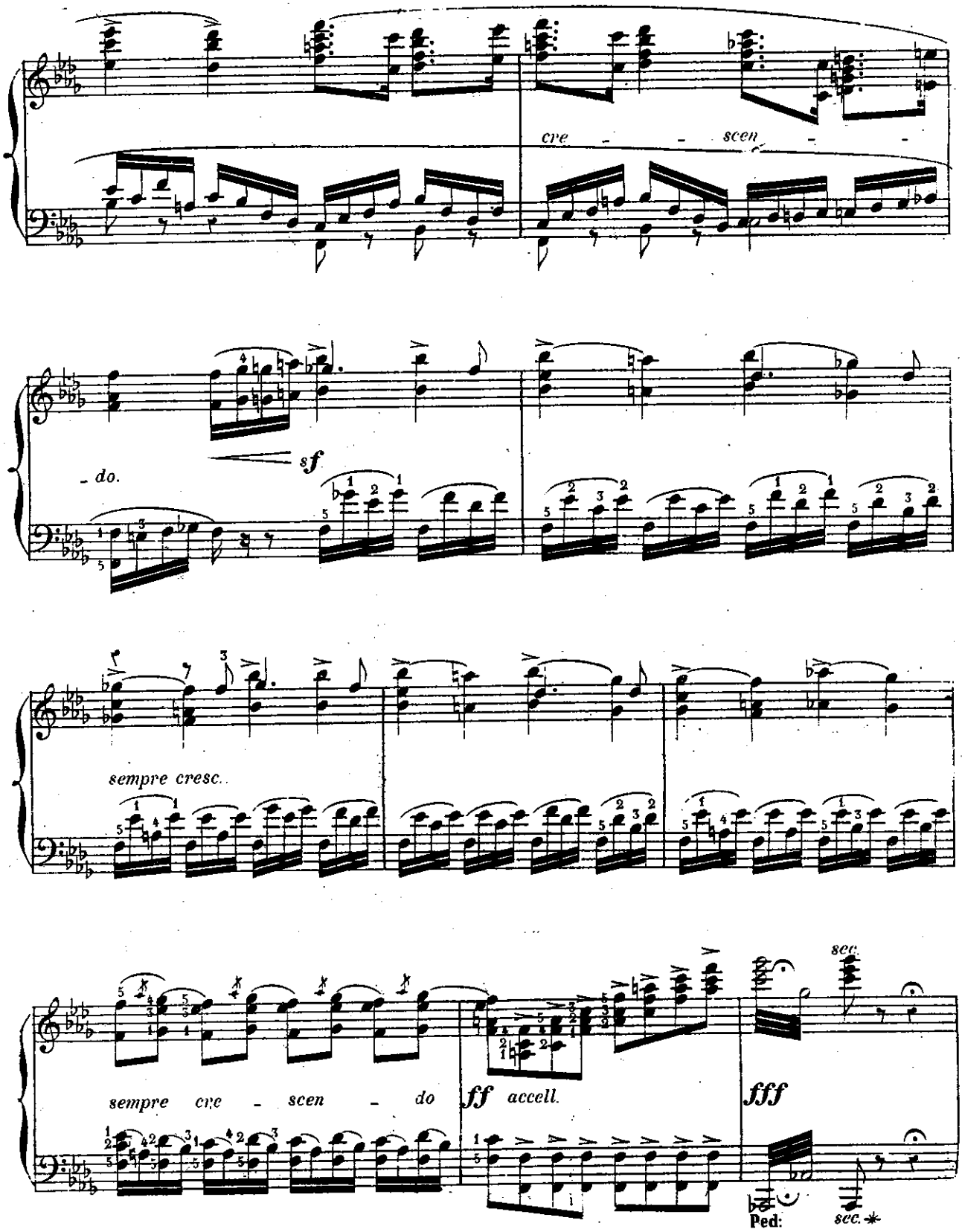
cre - - scen - -
- do.
sf
sempre cresc.
sempre cre - scen - do
ff accell.
fff
sec.
Ped:
sec.*

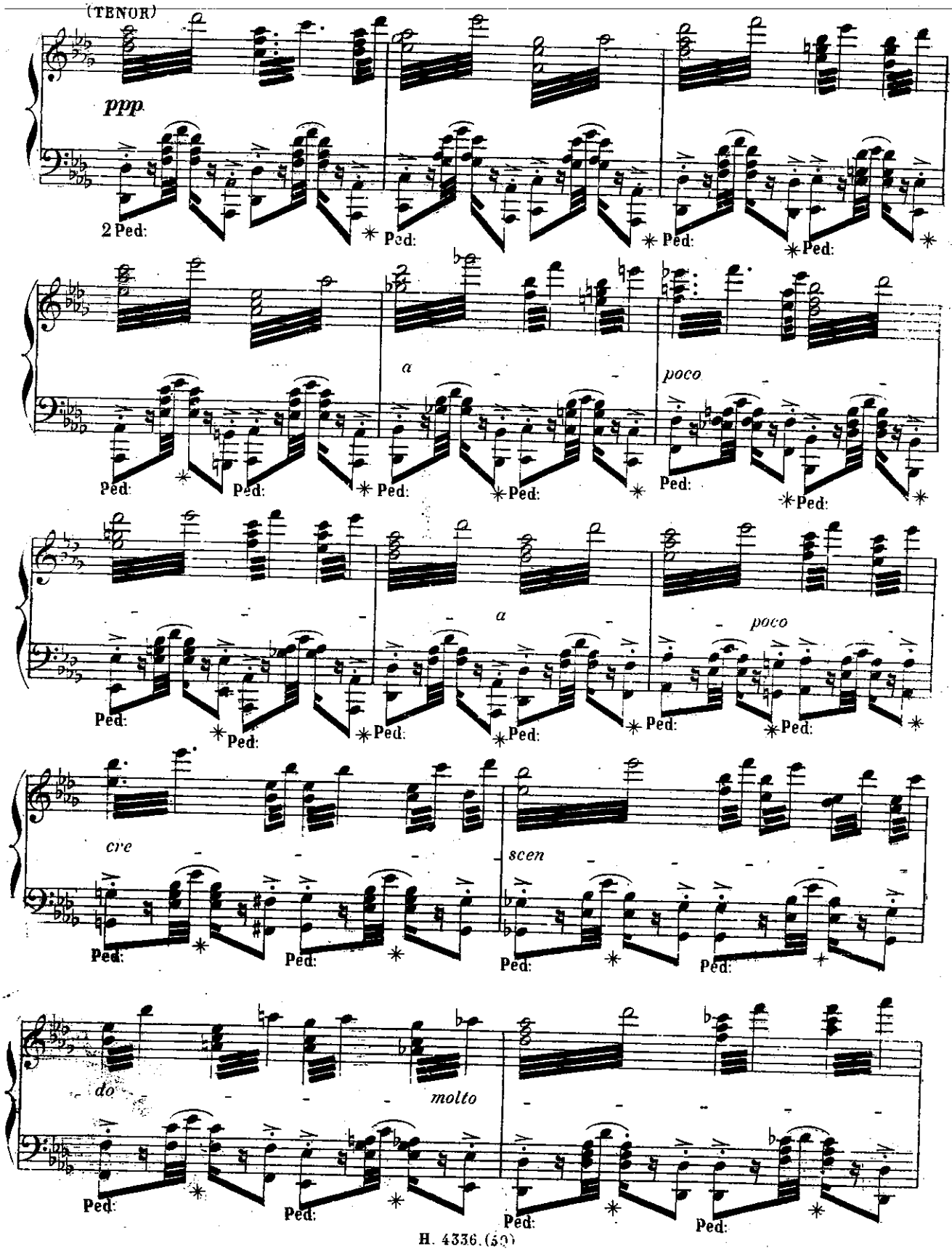
(TENOR)
ppp
2 Ped:
Ped:
a
poco
cre
scen
do
molto

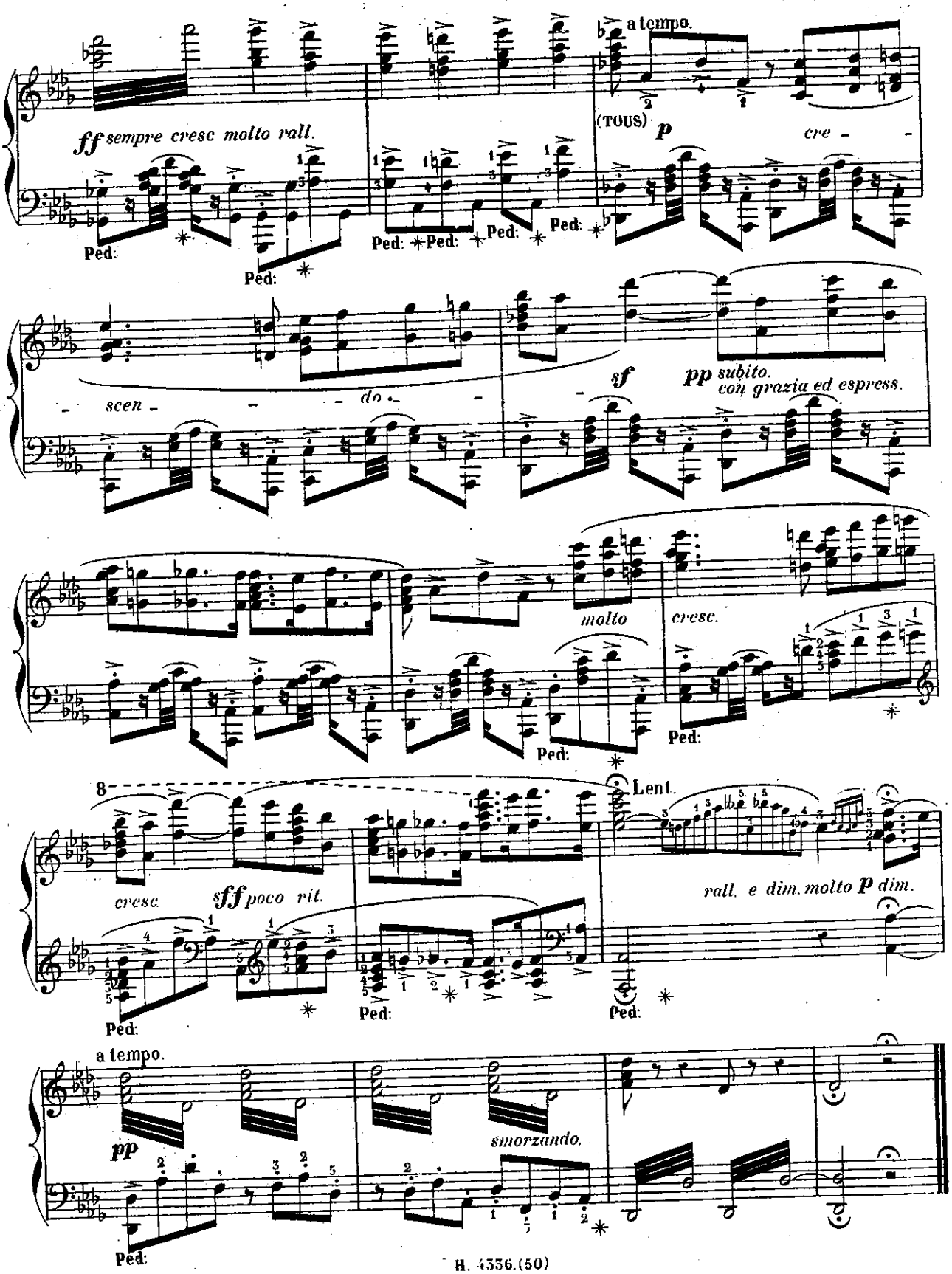
a tempo.
ff sempre cresc molto rall.
(TOUS) p
cre - scen - do
sf
pp subito.
con grazia ed espress.
molto
cresc.
cresc.
sff poco rit.
Lent.
rall. e dim. molto p dim.
a tempo.
pp
smorzando.
Ped: